

**LEGEND**

EXISTING	DESCRIPTION	PROPOSED
---	1' CONTOUR	---
+198.9	SPOT ELEVATION	+30.5
---	PROPERTY LINE	---
EDP	EDGE OF PAVEMENT	EDP
CCB	CAPE COD BERM	CCB
VBC	VERTICAL BITUMINOUS CURB	VBC
VCC	VERTICAL CONCRETE CURB	VCC
---	EDGE OF GRAVEL	---
---	BRICK WALKWAY	---
---	BRICK WALK	---
---	STONE RETAINING WALL	---
---	CONCRETE RET. WALL	---
---	CONCRETE PAD	---
---	WATER LINE	---
---	GAS LINE	---
---	OVERHEAD WIRE	---
---	SEWER LINE	---
---	OVERHEAD ELECTRIC WIRE	---
---	FENCE	---
WG	WATER GATE	WG
GG	GAS GATE	GG
EM	ELECTRICAL METER	EM
LP	UTILITY POLE	LP
SMH	GUY WIRE	SMH
DMH	SEWER MANHOLE	DMH
CB	DRAIN MANHOLE	CB
LP	CATCH BASIN	LP
●	LIGHT POLE	
●	TREES	
●	CONIFEROUS	
○	DECIDUOUS	

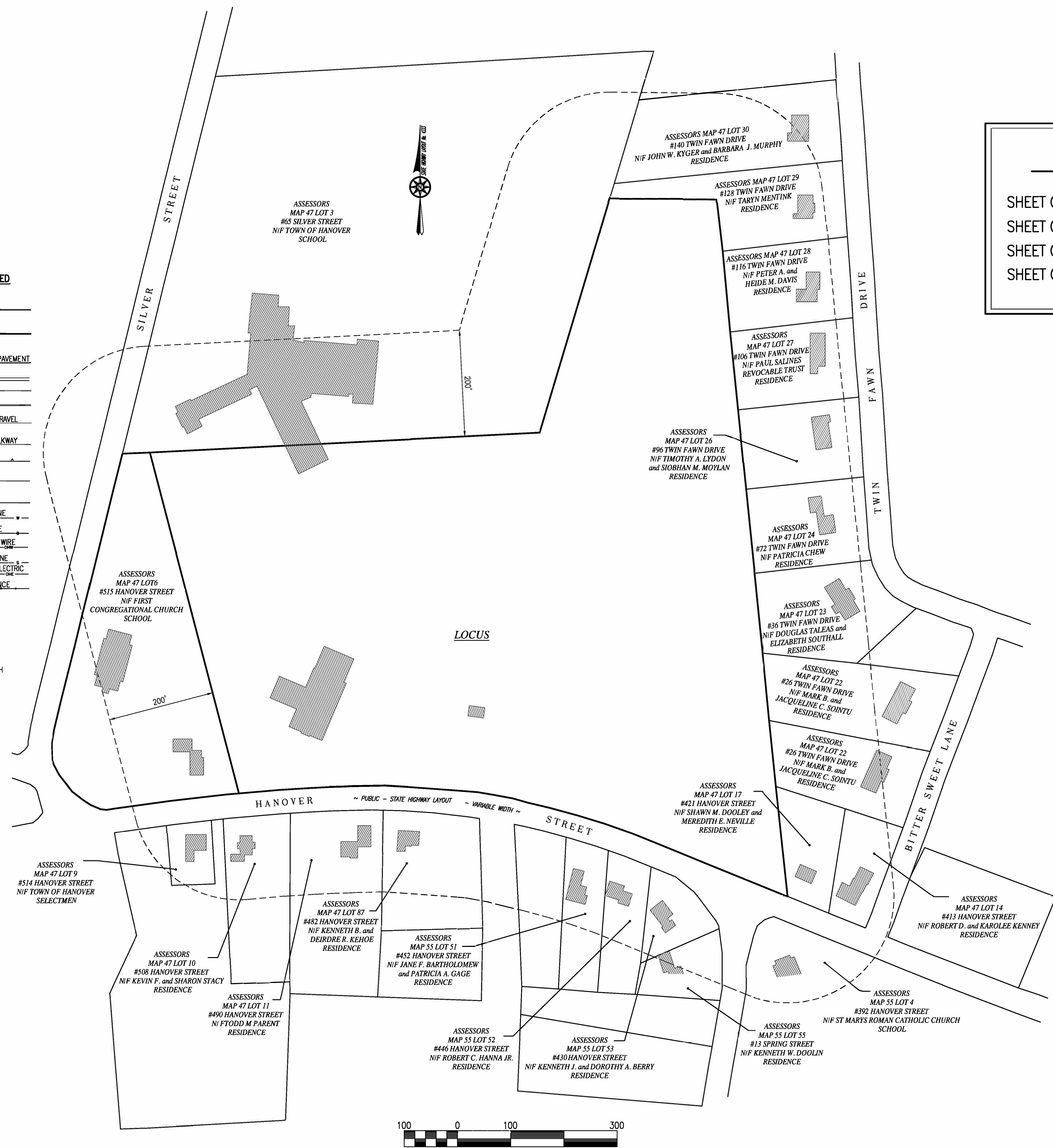

**INDEX**

SHEET C1.1 INDEX SHEET/AREA PLAN  
 SHEET C2.1 EXISTING CONDITIONS PLAN  
 SHEET C3.1 LAYOUT  
 SHEET C4.1 CONSTRUCTION DETAILS

**RECORD OWNER:**  
 ASSESSORS MAP 47 LOT 5  
 495 HANOVER STREET  
 TOWN OF HANOVER  
 550 HANOVER STREET  
 HANOVER, MA 02339  
 DEED BOOK 1913 PAGE 253

- NOTES:**
- STREET LINE AND OWNER INFORMATION WAS COMPILED FROM RECORDS ON FILE AT THE PLYMOUTH COUNTY REGISTRY OF DEEDS AND THE TOWN OF HANOVER ASSESSORS DEPARTMENT. PROPERTY LINE INFORMATION SHOULD BE CONSIDERED APPROXIMATE FOR THE PURPOSE OF THIS PLAN.
  - TOPOGRAPHY AND DETAIL INFORMATION SHOWN HEREON IS BASED UPON AN ON THE GROUND SURVEY PERFORMED BY MERRILL ENGINEERS AND LAND SURVEYORS ON APRIL 3, 2017.
  - ALL ELEVATIONS SHOWN HEREON REFERENCE AN ASSUMED DATUM.
  - A PORTION OF THE SITE SHOWN HEREON IS LOCATED WITHIN THE "RESIDENCE A" ZONE AND WITHIN THE AQUIFER PROTECTION ZONE AS DEPICTED ON THE TOWN OF HANOVER ZONING MAP.
  - EXISTING UTILITIES, WHERE SHOWN, HAVE BEEN COMPILED BASED ON OBSERVED ABOVE GROUND EVIDENCE AND AVAILABLE RECORD PLANS AND ARE TO BE CONSIDERED APPROXIMATE. MERRILL CORPORATION DOES NOT GUARANTEE THE LOCATION OF THE UNDERGROUND UTILITIES SHOWN OR THAT ALL EXISTING UTILITIES AND/OR SUBSURFACE STRUCTURES ARE SHOWN.
  - WETLAND RESOURCE AREAS NOT INVESTIGATED FOR THE PURPOSE OF THIS PLAN.

**FLOOD NOTE:**  
 BY GRAPHIC PLOTTING ONLY, THIS PROPERTY IS LOCATED IN ZONE "X" OF THE FLOOD INSURANCE RATE MAP, AS SHOWN ON COMMUNITY MAP No. 25023C0202J, WHICH BEARS AN EFFECTIVE DATE OF JULY 17, 2012, AND IS NOT IN A SPECIAL FLOOD HAZARD AREA.

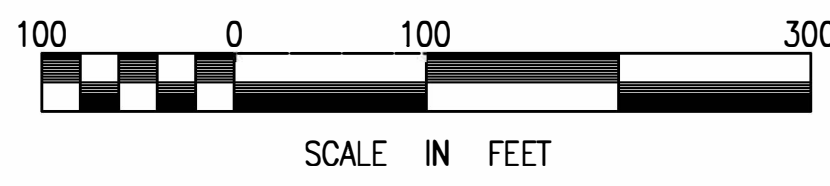

COPYRIGHT © BY MERRILL CORPORATION. NO PART OF THIS DOCUMENT MAY BE REPRODUCED, STORED IN A RETRIEVAL SYSTEM, OR TRANSMITTED IN ANY FORM OR BY ANY MEANS, ELECTRONIC, MECHANICAL, PHOTOCOPYING, RECORDING OR OTHERWISE, WITHOUT THE EXPRESS WRITTEN CONSENT OF MERRILL CORPORATION. ANY UNAUTHORIZED REPRODUCTION OR TRANSMISSION OF THIS DOCUMENT WITHOUT THE EXPRESS WRITTEN CONSENT OF MERRILL CORPORATION SHALL RENDER IT UNLAWFUL. ANY MODIFICATIONS MADE TO THIS DOCUMENT WITHOUT THE EXPRESS WRITTEN CONSENT OF MERRILL CORPORATION SHALL RENDER IT UNLAWFUL.

**REVISIONS**

1.	5/11/17	REV. RINK LOCS
----	---------	----------------

DRAWN BY: VC  
 DESIGNED BY: DA  
 CHECKED BY: PGP

**Merrill**  
 Engineers and Land Surveyors  
 427 COLUMBIA ROAD, HANOVER, MA 02339 / T: (781) 826-9200  
 26 UNION STREET, PLYMOUTH MA 02360 / T: (508) 746-6060  
 WWW.MERRILLINC.COM

**SITE PLAN**  
 SYLVESTER SCHOOL  
 495 HANOVER STREET  
 HANOVER, MASSACHUSETTS  
 PREPARED FOR: TOWN OF HANOVER/BUILD THE BOARDS  
 550 HANOVER STREET  
 HANOVER, MA 02339

APRIL 19, 2017  
 SCALE: AS-NOTED  
 JOB No. 17-079  
 LATEST REVISION:  
 MAY 11, 2017  
 INDEX/AREA PLAN  
 SHEET C1.1



COPYRIGHT © BY MERRILL CORPORATION. NO PART OF THIS DOCUMENT OR TRANSMITTED IN ANY FORM OR BY ANY MEANS, ELECTRONIC, MECHANICAL, PHOTOCOPYING, RECORDING OR OTHERWISE, WITHOUT THE EXPRESS WRITTEN CONSENT OF MERRILL CORPORATION WITH THE EXCEPTION OF REPRODUCTION FOR PERSONAL USE. ANY MODIFICATIONS MADE TO THIS DOCUMENT WITHOUT THE EXPRESS WRITTEN CONSENT OF MERRILL CORPORATION SHALL RENDER IT UNUSABLE.

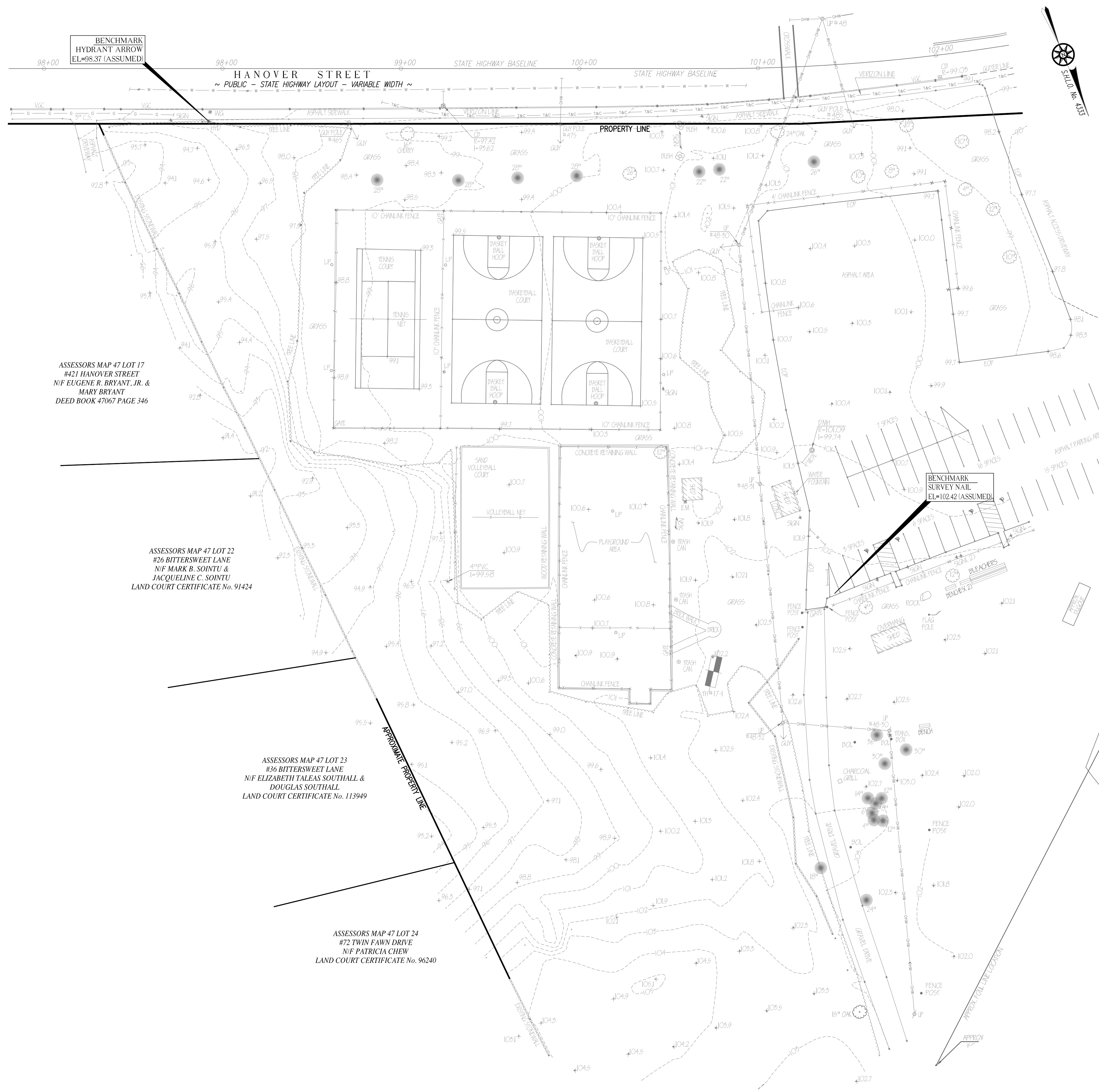

**LEGEND**

EXISTING	DESCRIPTION
---100---	1' CONTOUR
+100.0	SPOT ELEVATION
---	PROPERTY LINE
EOP	EDGE OF PAVEMENT
CCB	CAPE COD BERM
VBC	VERTICAL BITUMINOUS CURB
VCC	VERTICAL CONCRETE CURB
---	EDGE OF GRAVEL
---	BRICK WALKWAY
---	BRICK WALK
---	STONE RETAINING WALL
---	CONCRETE RET. WALL
---	CONCRETE PAD
---	WATER LINE
---	GAS LINE
---	OVERHEAD WIRE
---	SEWER LINE
---	OVERHEAD ELECTRIC WIRE
---	FENCE
WG	WATER GATE
GG	GAS GATE
EM	ELECTRICAL METER
IP	UTILITY POLE
GW	GUY WIRE
SMH	SEWER MANHOLE
DMH	DRAIN MANHOLE
CB	CATCH BASIN
LP	LIGHT POLE
●	CONIFEROUS TREES
○	DECIDUOUS TREES

**REVISIONS**

1.	5/11/17	REV. RINK LOCS
----	---------	----------------

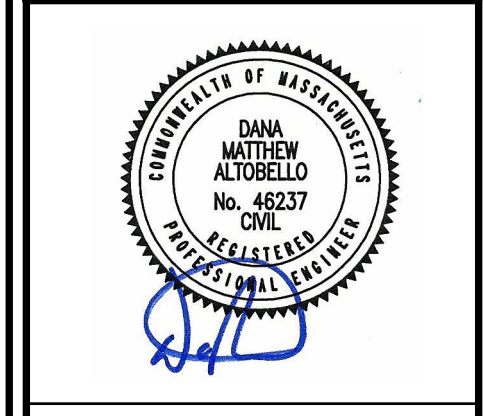

DRAWN BY: VC

DESIGNED BY: DA

CHECKED BY: PGP

**Merrill**  
 Engineers and Land Surveyors  
 427 COLUMBIA ROAD, HANOVER, MA 02339 / T: (781) 826-9200  
 26 UNION STREET, PLYMOUTH MA 02360 / T: (508) 746-6060  
 WWW.MERRILLINC.COM

**SITE PLAN**  
 SYLVESTER SCHOOL  
 495 HANOVER STREET  
 HANOVER, MASSACHUSETTS  
 PREPARED FOR: TOWN OF HANOVER/BUILD THE BOARDS  
 550 HANOVER STREET  
 HANOVER, MA 02339

APRIL 19, 2017  
 SCALE: AS-NOTED  
 JOB No. 17-079  
 LATEST REVISION:  
 MAY 11, 2017

EXISTING CONDITIONS PLAN

SHEET C2.1



1. 5/11/17 REV. RINK LOCS

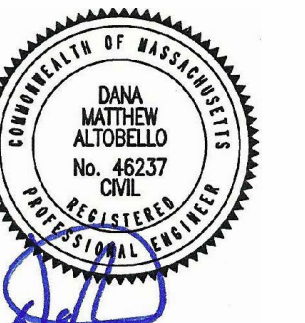

DRAWN BY: VC

DESIGNED BY: DA

CHECKED BY: PGP

**Merrill**  
 Engineers and Land Surveyors  
 427 COLUMBIA ROAD, HANOVER, MA 02339 / T: (781) 826-9200  
 26 UNION STREET, PLYMOUTH MA 02360 / T: (508) 746-6060  
 WWW.MERRILLINC.COM

**SITE PLAN**  
 SYLVESTER SCHOOL  
 495 HANOVER STREET  
 HANOVER, MASSACHUSETTS  
 PREPARED FOR: TOWN OF HANOVER/BUILD THE BOARDS  
 550 HANOVER STREET  
 HANOVER, MA 02339

APRIL 19, 2017

SCALE: AS-NOTED

JOB No. 17-079

LATEST REVISION:  
MAY 11, 2017

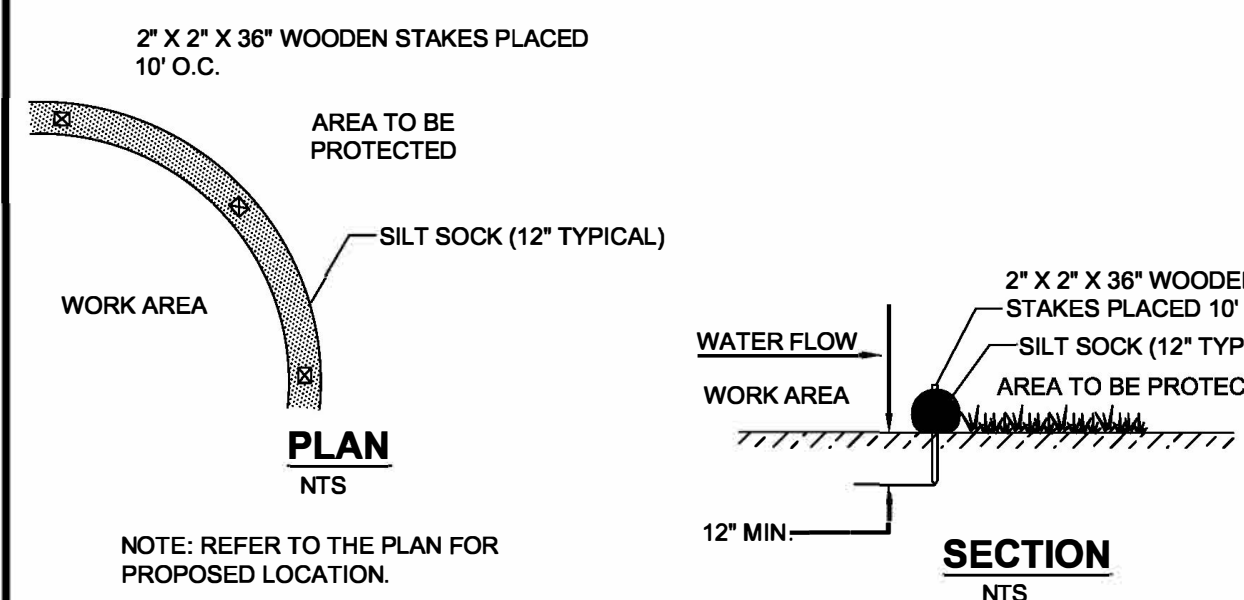
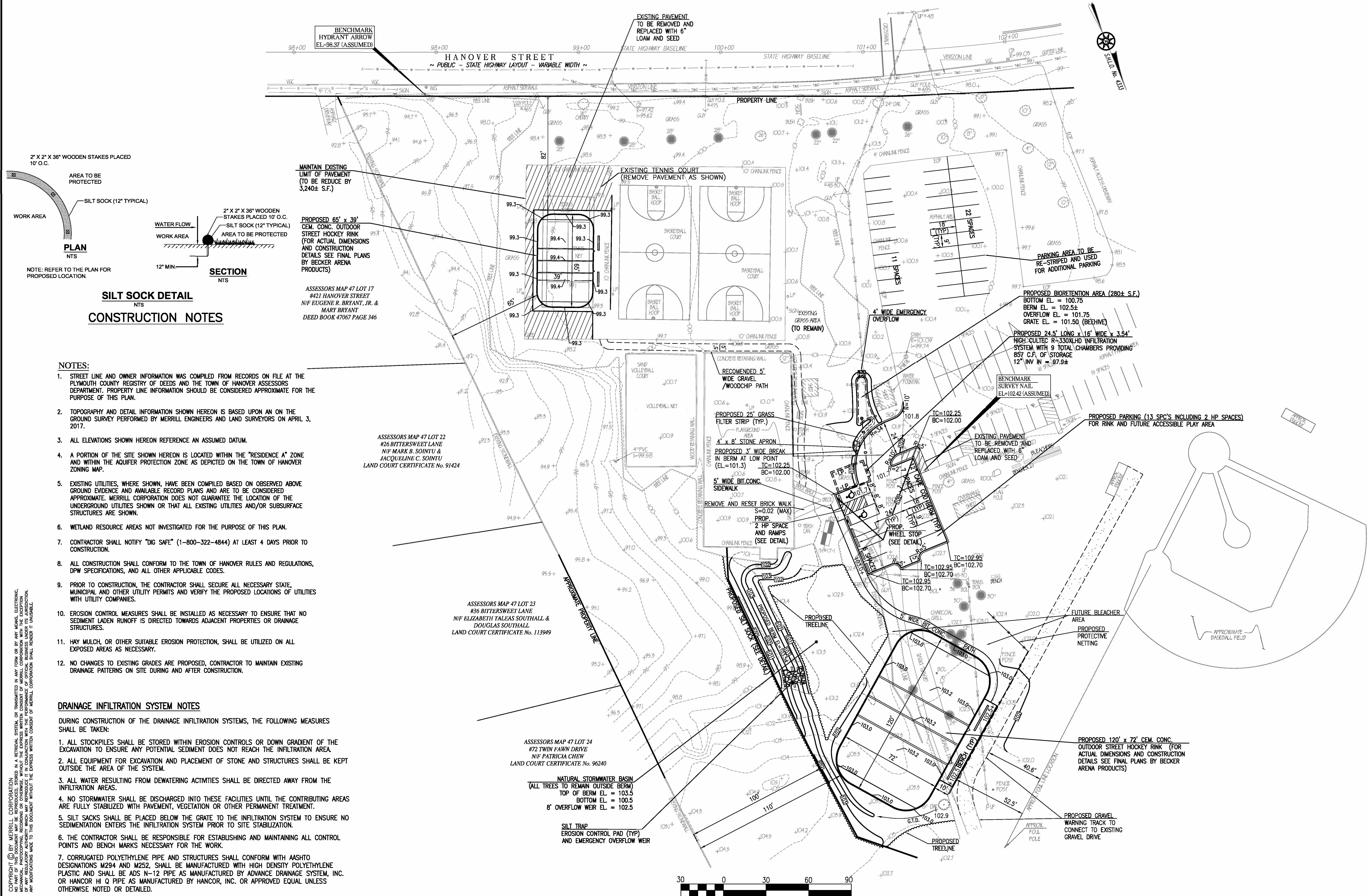

**SILT SOCK DETAIL**  
**CONSTRUCTION NOTES**

- NOTES:**
- STREET LINE AND OWNER INFORMATION WAS COMPILED FROM RECORDS ON FILE AT THE PLYMOUTH COUNTY REGISTRY OF DEEDS AND THE TOWN OF HANOVER ASSESSORS DEPARTMENT. PROPERTY LINE INFORMATION SHOULD BE CONSIDERED APPROXIMATE FOR THE PURPOSE OF THIS PLAN.
  - TOPOGRAPHY AND DETAIL INFORMATION SHOWN HEREON IS BASED UPON AN ON THE GROUND SURVEY PERFORMED BY MERRILL ENGINEERS AND LAND SURVEYORS ON APRIL 3, 2017.
  - ALL ELEVATIONS SHOWN HEREON REFERENCE AN ASSUMED DATUM.
  - A PORTION OF THE SITE SHOWN HEREON IS LOCATED WITHIN THE "RESIDENCE A" ZONE AND WITHIN THE AQUIFER PROTECTION ZONE AS DEPICTED ON THE TOWN OF HANOVER ZONING MAP.
  - EXISTING UTILITIES, WHERE SHOWN, HAVE BEEN COMPILED BASED ON OBSERVED ABOVE GROUND EVIDENCE AND AVAILABLE RECORD PLANS AND ARE TO BE CONSIDERED APPROXIMATE. MERRILL CORPORATION DOES NOT GUARANTEE THE LOCATION OF THE UNDERGROUND UTILITIES SHOWN OR THAT ALL EXISTING UTILITIES AND/OR SUBSURFACE STRUCTURES ARE SHOWN.
  - WETLAND RESOURCE AREAS NOT INVESTIGATED FOR THE PURPOSE OF THIS PLAN.
  - CONTRACTOR SHALL NOTIFY "DIG SAFE" (1-800-322-4844) AT LEAST 4 DAYS PRIOR TO CONSTRUCTION.
  - ALL CONSTRUCTION SHALL CONFORM TO THE TOWN OF HANOVER RULES AND REGULATIONS, DPW SPECIFICATIONS, AND ALL OTHER APPLICABLE CODES.
  - PRIOR TO CONSTRUCTION, THE CONTRACTOR SHALL SECURE ALL NECESSARY STATE, MUNICIPAL AND OTHER UTILITY PERMITS AND VERIFY THE PROPOSED LOCATIONS OF UTILITIES WITH UTILITY COMPANIES.
  - EROSION CONTROL MEASURES SHALL BE INSTALLED AS NECESSARY TO ENSURE THAT NO SEDIMENT LADEN RUNOFF IS DIRECTED TOWARDS ADJACENT PROPERTIES OR DRAINAGE STRUCTURES.
  - HAY MULCH, OR OTHER SUITABLE EROSION PROTECTION, SHALL BE UTILIZED ON ALL EXPOSED AREAS AS NECESSARY.
  - NO CHANGES TO EXISTING GRADES ARE PROPOSED, CONTRACTOR TO MAINTAIN EXISTING DRAINAGE PATTERNS ON SITE DURING AND AFTER CONSTRUCTION.

- DRAINAGE INFILTRATION SYSTEM NOTES**
- DURING CONSTRUCTION OF THE DRAINAGE INFILTRATION SYSTEMS, THE FOLLOWING MEASURES SHALL BE TAKEN:
- ALL STOCKPILES SHALL BE STORED WITHIN EROSION CONTROLS OR DOWN GRADIENT OF THE EXCAVATION TO ENSURE ANY POTENTIAL SEDIMENT DOES NOT REACH THE INFILTRATION AREA.
  - ALL EQUIPMENT FOR EXCAVATION AND PLACEMENT OF STONE AND STRUCTURES SHALL BE KEPT OUTSIDE THE AREA OF THE SYSTEM.
  - ALL WATER RESULTING FROM DEWATERING ACTIVITIES SHALL BE DIRECTED AWAY FROM THE INFILTRATION AREAS.
  - NO STORMWATER SHALL BE DISCHARGED INTO THESE FACILITIES UNTIL THE CONTRIBUTING AREAS ARE FULLY STABILIZED WITH PAVEMENT, VEGETATION OR OTHER PERMANENT TREATMENT.
  - SILT SACKS SHALL BE PLACED BELOW THE GRATE TO THE INFILTRATION SYSTEM TO ENSURE NO SEDIMENTATION ENTERS THE INFILTRATION SYSTEM PRIOR TO SITE STABILIZATION.
  - THE CONTRACTOR SHALL BE RESPONSIBLE FOR ESTABLISHING AND MAINTAINING ALL CONTROL POINTS AND BENCH MARKS NECESSARY FOR THE WORK.
  - CORRUGATED POLYETHYLENE PIPE AND STRUCTURES SHALL CONFORM WITH ASHTO DESIGNATIONS M294 AND M252, SHALL BE MANUFACTURED WITH HIGH DENSITY POLYETHYLENE PLASTIC AND SHALL BE ADS N-12 PIPE AS MANUFACTURED BY ADVANCE DRAINAGE SYSTEM, INC. OR HANCOR HI Q PIPE AS MANUFACTURED BY HANCOR, INC. OR APPROVED EQUAL UNLESS OTHERWISE NOTED OR DETAILED.
  - RIP RAP SPLASH APRONS SHALL BE PROVIDED AT ALL DRAINAGE OUTFALLS AS SHOWN ON THE DRAWINGS.

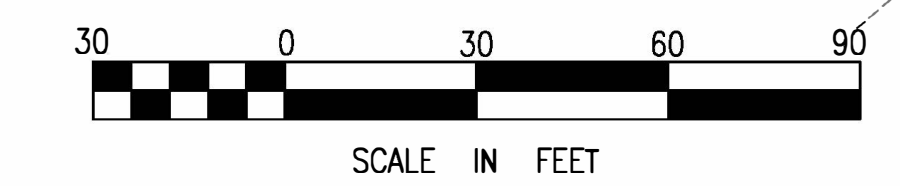

COPYRIGHT © BY MERRILL CORPORATION. NO PART OF THIS DOCUMENT, STORED IN A RETRIEVAL SYSTEM, OR TRANSMITTED IN ANY FORM OR BY ANY MEANS, ELECTRONIC, MECHANICAL, PHOTOCOPYING, RECORDING OR OTHERWISE, WITHOUT THE EXPRESS WRITTEN CONSENT OF MERRILL CORPORATION WITH THE EXCEPTION OF REPRODUCTION FOR PERSONAL USE, SHALL BE REPRODUCED OR TRANSMITTED IN ANY FORM OR BY ANY MEANS, ELECTRONIC, MECHANICAL, PHOTOCOPYING, RECORDING OR OTHERWISE, WITHOUT THE EXPRESS WRITTEN CONSENT OF MERRILL CORPORATION. ANY MODIFICATIONS MADE TO THIS DOCUMENT WITHOUT THE EXPRESS WRITTEN CONSENT OF MERRILL CORPORATION SHALL RENDER IT UNUSABLE.



