

**Invitation to Bid  
Town of Hanover  
Department of Public Works  
For  
Steel Backed Timber Guardrail**

**Section I: Invitation to Bid**

The Town of Hanover, acting through its Town Manager, is requesting bids from responsible and responsive parties for the supply and installation of steel backed timber guardrail at various locations in the Town of Hanover for the period of August 15<sup>th</sup> 2023 to June 30, 2024. The estimated cost of the project is \$50,000. Prevailing wage rates as determined by the Department of Labor and Industries as specified in M.G.L. Chapter 149, sections 26 to 27F inclusively apply.

Specifications for this project are available at <https://www.hanover-ma.gov/public-works/pages/open-bids-and-bid-results> on or after 12:00 PM on July 26, 2023. Sealed bids will be accepted at the Office of the Hanover DPW, 495 Hanover Street, Hanover MA 02339 on the approved forms until 2:00 pm local time on August 10, 2023, at which time they will be opened and read aloud. A 5% bid bond or deposit is required.

All bidders must complete the attached Certificate of Non-Collusion, Bidder's Certification Regarding Payment of Prevailing Wages, Tax Compliance Certificate, OSHA-10 Certificate, Bidder's List of Proposed Equipment, and a Bidder's Qualification Form.

**Section II: Contractor's Responsibilities:**

**A. Scope of Services**

1. Mobilization and demobilization.
2. Provide all necessary labor, superintendence, machinery, equipment, materials, trucking, and tools to execute the supply and installation of steel backed timber guardrail, and related work, as specified below.

**B. Dig Safe Notification**

1. The Contractor shall obtain a Dig-Safe number for this project, notify all utilities not covered by Dig Safe of the proposed work, take all necessary means to protect utilities, including town and privately owned utilities, and be responsible for any damage to utilities as a result of the activities in the execution of this contract.
2. Utilities that have been properly marked then disturbed or broken by the Contractor will be repaired by the Contractor.

**C. Inherent costs included in proposal price**

1. Inherent in the vendor's price shall be fuel to operate vendor's equipment, necessary spare parts to execute the contract, travel costs, food and lodging for personnel, insurance including workmen's compensation, vehicle liability insurance, and general liability insurance, as well as any and all other incidental costs needed to faithfully execute the contract.

**D. Additional Obligations of the Contractor**

1. The Contractor will maintain an agreed upon schedule subject to severe weather conditions.
2. The contractor shall have sufficient back-up equipment available to him in the event of breakdowns.
3. The Contractor shall have a supervisor or foreman available to direct operations and report to the Public Works Director or his designee any problems and progress.

4. Contractor shall comply with all necessary and required insurance policies contained herein.
5. Provide all necessary safety equipment and signage to protect workers and abutters.
6. Provide and maintain portable toilets for the use of contractor's personnel during the execution of the contract.

### **Section III: Town of Hanover's Responsibilities**

#### **A. Field Markings**

1. The Town of Hanover will field mark approximate locations of proposed guardrail upon request by the Contractor.

#### **B. Other**

1. The Public Works Director or his designee, also known as the Engineer or Owner in the contract specifications and drawings, shall oversee all work.

### **Section IV: Information to Bidders**

#### **A. Guarantee**

1. Proposals must be accompanied by a properly certified check or bid bond in the amount of 5% of the proposed bid payable to the Town of Hanover.
2. Pursuant to M.G.L. chapter 30, section 39M, the winning contractor shall provide a labor and materials payment bond of 50% of the estimated contract price.

#### **B. Insurance**

1. Workmen's Compensation Insurance, Disability, Unemployment Compensation
  - A. The contractor will provide and maintain, and shall require its subcontractors to provide and maintain, all required insurance for its employees, including disability, worker's compensation, and unemployment compensation, in accordance with the laws of the Commonwealth of Massachusetts.
2. Motor Vehicle and General Liability Insurance
  - A. The contractor shall provide and maintain, and shall require its subcontractors to provide and maintain appropriate motor vehicle and comprehensive general liability insurance covering property damage and personal injuries in amounts equal to or greater than those currently carried by the Town. The current minimum amounts shall be general liability of at least \$1,000,000 bodily injury and property damage liability per occurrence and \$3,000,000 aggregate. The minimum amounts of automobile liability insurance shall be at least \$1,000,000 bodily injury and property damage per accident. The vendor and any subcontractor it uses, shall provide the Town of Hanover with certificates of insurance evidencing the insurance required by this paragraph, which shall name the Town as an "additional insured" and include a thirty day notice of cancellation to the Town.

#### **C. Prevailing Wage**

1. Pursuant to M.G.L., the contractor shall pay all personnel involved in the execution of this contract the prevailing local union wage for such activities. The prevailing wage rates as determined by the Commonwealth of Massachusetts, Department of Labor and Workforce Development as specified in M.G.L. Chapter 149, sections 26 to 27F inclusively apply and are attached.

2. The contractor is required to record the hours worked and wages paid to each employee and shall provide the town with certification that the prevailing wages have been paid and a copy of these records on a weekly basis.

#### **D. Additional Required Documentation**

1. All bidders must complete attached Certificate of Non-Collusion, Bidder's Certification Regarding Payment of Prevailing Wages, Tax Compliance Certificate, OSHA-10 Certificate, and a Bidder's Qualification Form.

#### **E. Questions/Clarifications on the specification**

1. All questions regarding the specification shall be addressed in writing to Kurt Kelley, 495 Hanover Street, Hanover, MA 02339 or kkelley@hanoverdpw.org.

#### **F. OSHA 10 Certification of Employees**

1. Pursuant to Massachusetts General Laws, all employees working on the jobsite shall have successfully completed a course in construction safety approved by the United States Occupational Safety and Health Administration that is at least 10 hours in duration at the time that the employee begins work. Bidder shall submit certification of compliance (OSHA-10 Certificate) with his/her bid and the winning contractor shall submit evidence of OSHA-10 training for each employee with the first certified payroll for which the employee worked.
2. All covered employees must carry documentation of OSHA 10 training on their person when they are on the worksite or be able to immediately direct a representative of the Attorney General's Office (AGO) to where the documentation is kept on the worksite. In the event that a covered employee cannot provide documentation for representative of the AGO while the representative is on site, the employee will be required to leave the worksite until the documentation is provided to the AGO.
3. An OSHA Completion Card or a copy thereof will be accepted as documentation that a covered employee has completed an OSHA 10 course. The AGO will use its discretion to accept other forms of documentation one in rare situations where circumstances warrant.

### **Section V: Project Timetable**

#### **A. Hours of Work**

1. Equipment may be operated Monday through Friday, 7 am through 4 pm. The contractor shall clean up as the project progresses. Additional hours may be allowed, at the Town's sole discretion, based on a demonstration of compelling need by the contractor and a demonstration that the operation of equipment will not disturb the peace and tranquility of the surrounding neighborhood.

### **Section VI: Pricing Structure and Rule for Award**

#### **A. Rule for award**

1. One contract will be awarded to the responsive and responsible bidder offering the lowest unit price for each linear foot of steel backed timber guardrail installed.

#### **B. Price Structure**

1. Pricing shall be based on unit prices for each item described in the plans and specifications as proposed on the bid form.

### **Section VII: Payments**

#### **A. Terms**

1. The payment terms of this contract shall be net 30.

2. The Town of Hanover is Tax Exempt.

## **Section VIII: Right to Suspend/Terminate/Alter Work**

### **A. Town's Rights**

1. The town retains the exclusive right to suspend/terminate the project based on the quality of the work or the failure of the contractor to meet any of the requirements of this specification. The decision to suspend or terminate rests solely with the Director of Public Works for the Town of Hanover whose decision is final.
2. The Town has the right to alter the amount of guardrail to be installed based on the provided bid price. Allotted funding will dictate the amount of work that can be completed under this contract.

### **B. Contractor's Rights**

1. Should the Town terminate or suspend the project, the contractor's sole recourse shall be collection of the percentage of the total contract work completed.

## **Section IX: Specifications**

### **A. Description**

1. This work consists of providing steel backed timber guardrail and terminal sections of various types and configurations at the locations indicated on the Plans or as directed by the Engineer, all in accordance with these Specifications and included detail sheets.

### **B. Materials**

1. **Timber Rail, Blocks and Posts.** Timber items shall be pressure-treated sawn structural lumber, either spruce or fir, and shall conform to the requirements of AASHTO M168. The timber rail shall be cut from the specified grade for dry, well seasoned and dressed spruce or fir, which shall meet the applicable requirements of AASHTO M168.

Where preservative treatment is specified this shall conform to the requirements for "Preservative Treatments for Timber" of the AASHTO Standard Specifications for Highway Bridges. Timber preservatives shall conform to the requirements of AASHTO M133.

2. **Guardrail Hardware Items.** Hardware items shall include all metal fastenings required for timber connections or for connecting timber to concrete or steel, and shall conform to these requirements, unless otherwise approved. Hardware items shall include such items as bolts, washers, nuts, tie rods, turnbuckles and other items as specified. Unless otherwise specified, hardware items shall be galvanized. Steel backing plates, unless otherwise specified, shall be carbon steel conforming to AASHTO M270 (ASTM A709) Grade 36.

Hardware for Timber Construction. The term hardware shall include all metal fastenings required for timber connections or for connecting timber to concrete or steel work. The following items will be considered as Hardware: bolts, tie rods, turnbuckles, washers, nuts, drift bolts, steel dowels, nails, spikes and lag screws for timber connections; steel plates used as washers; metal timber connectors of various designs; metal shear developers for composite timber and concrete structures; and anchor plates or clips for plank floors and sidewalks.

- a. **Steel Components.** Rods, plates, eyebars, and shapes shall conform to the requirements of AASHTO M270; Structural Steel for Bridges, Grade 36 unless otherwise specified in the Special Provisions.
- b. **Hardware.** Bolts, nuts, drift bolts, dowels, and washers may be fabricated of mild carbon steel unless otherwise specified in the Special Provisions. Washers may be cast iron or malleable iron castings.
- c. **Timber Connectors.** Split rings as manufactured in 2½-inch and 4-inch diameters shall be fabricated of hot-rolled carbon steel that conforms to the requirements of Society of Automotive Engineers Specification SAE-1010.

Shear plates shall be fabricated of hot-rolled carbon steel that conforms to the requirements of SAE-1010 for 2\_-inch diameter plates. Shear plates shall be fabricated of malleable cast iron; Grade 32510, in accordance with ASTM A47 for 4-inch diameter plates. Spike grid connectors shall be fabricated of malleable cast iron; Grade 32510, in accordance with ASTM A47.

- d. **Miscellaneous Requirements.** Bolts shall have either standard square, hexagonal, or dome heads, or economy type (washer) heads. Unless otherwise specified, bolts shall conform to ASTM A307; "Specification for Carbon Steel Bolts and Studs, 60,000 psi Tensile." They shall have coarse threads, Class 2 tolerance, that conform to ANSI Standard Specifications.

Nails shall be cut or round wire of standard forms. Spikes shall be cut or wire spikes, or boat spikes, as specified in the Special Provisions.

- e. **Galvanizing.** Unless otherwise specified in the Special Provisions, all hardware and steel components shall be galvanized. Hardware shall be galvanized in accordance with AASHTO M232; "Zinc Coating (Hot-Dip) on Iron and Steel Hardware." Other steel components shall be galvanized in accordance with AASHTO M111; "Zinc (Hot-Galvanized) Coatings on Products Fabricated from Rolled, Pressed, and Forged Steel Shapes, Plates, Bars and Strip."

- 3. **Terminal Sections and Anchor Sections.** Guard rail end/terminal sections shall be installed such that the tip of the rail is buried at least 6 inches below the existing ground level and anchored in accordance with manufacturers specifications. Blunt trailing ends will not be permitted.

## **Detail Sheets**

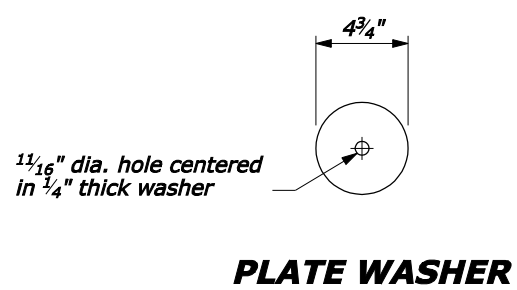
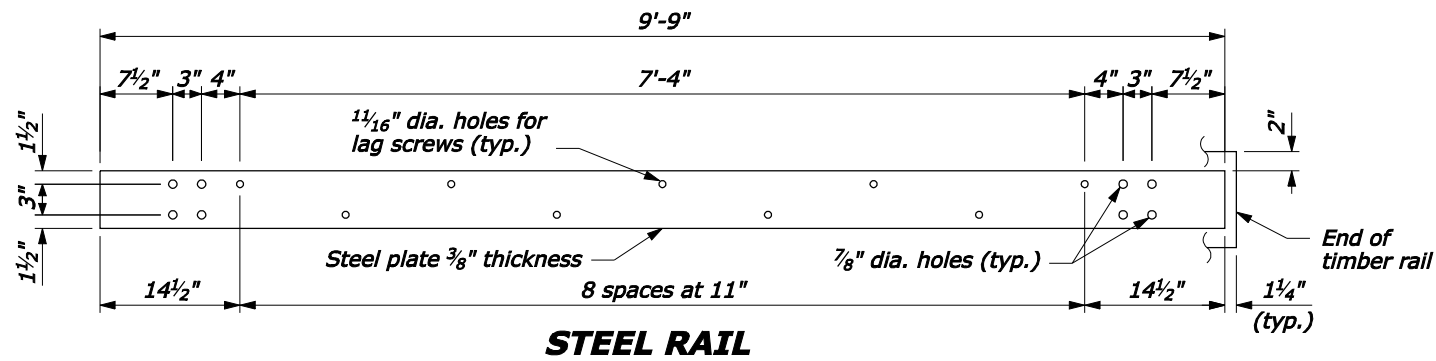

- NOTE:**
1. Use the Type A, blocked-out, system or the Type B, non-blocked-out, system as specified in the plans.
  2. Use weathering steel for all structural steel and fastener hardware as specified.
  3. Place a terminal section (See Standards 617-61 and 617-62) on both approach and trailing ends of barrier installations.

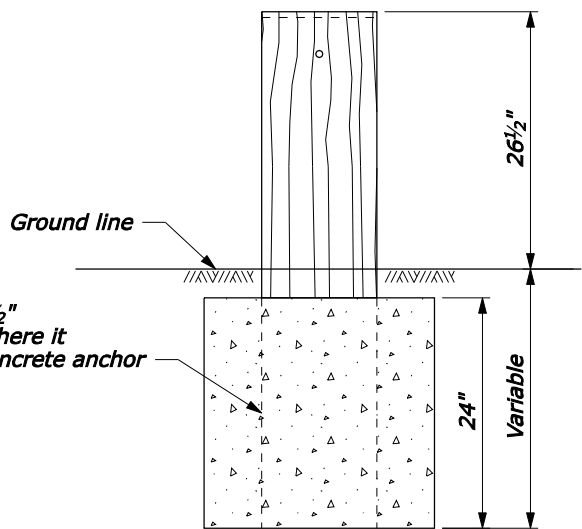
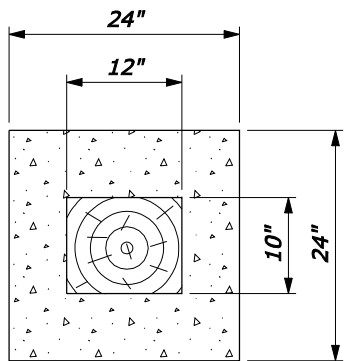
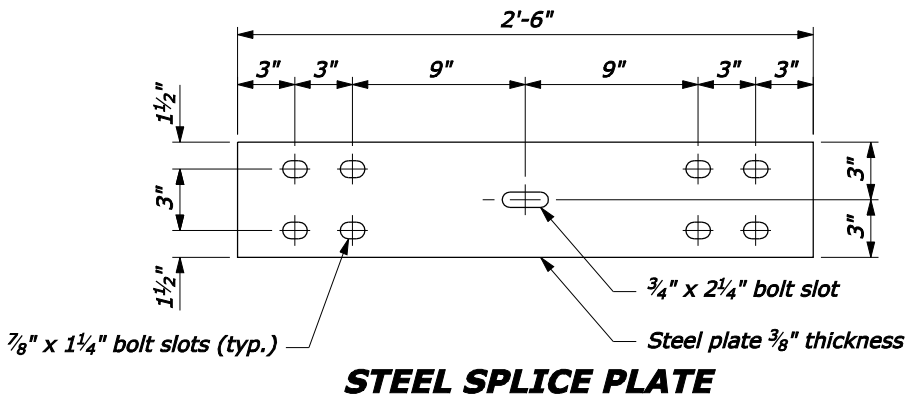
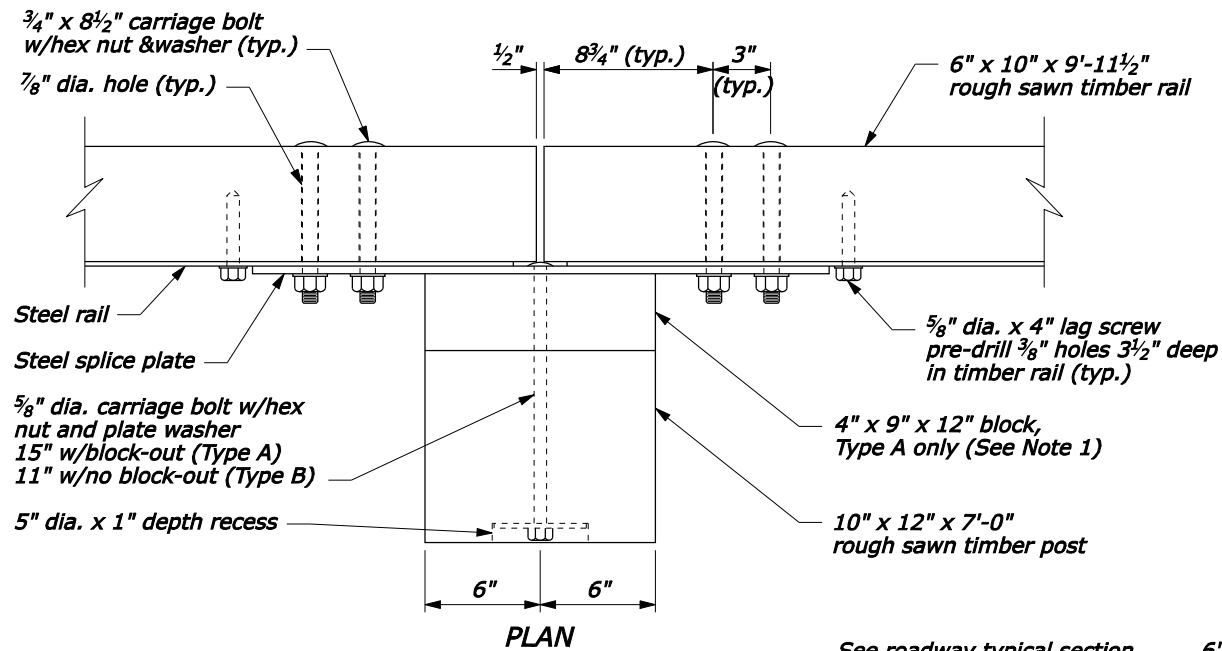

24" dia. round anchor is an acceptable alternative. Reduced size acceptable in solid rock.

**CONCRETE ANCHOR FOR SHORT GUARDRAIL POST**

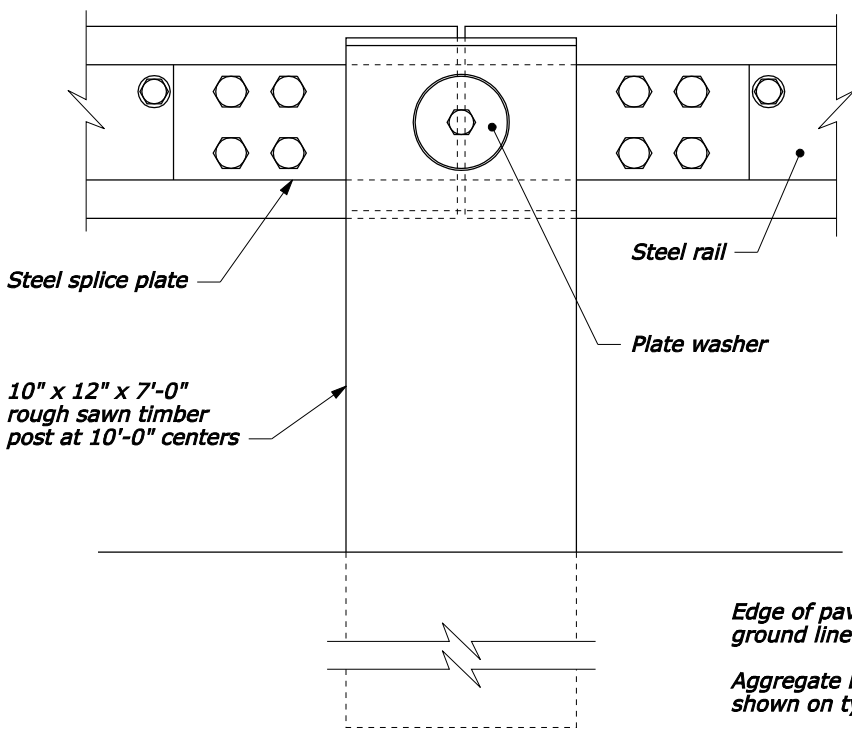

**POST CONNECTION**

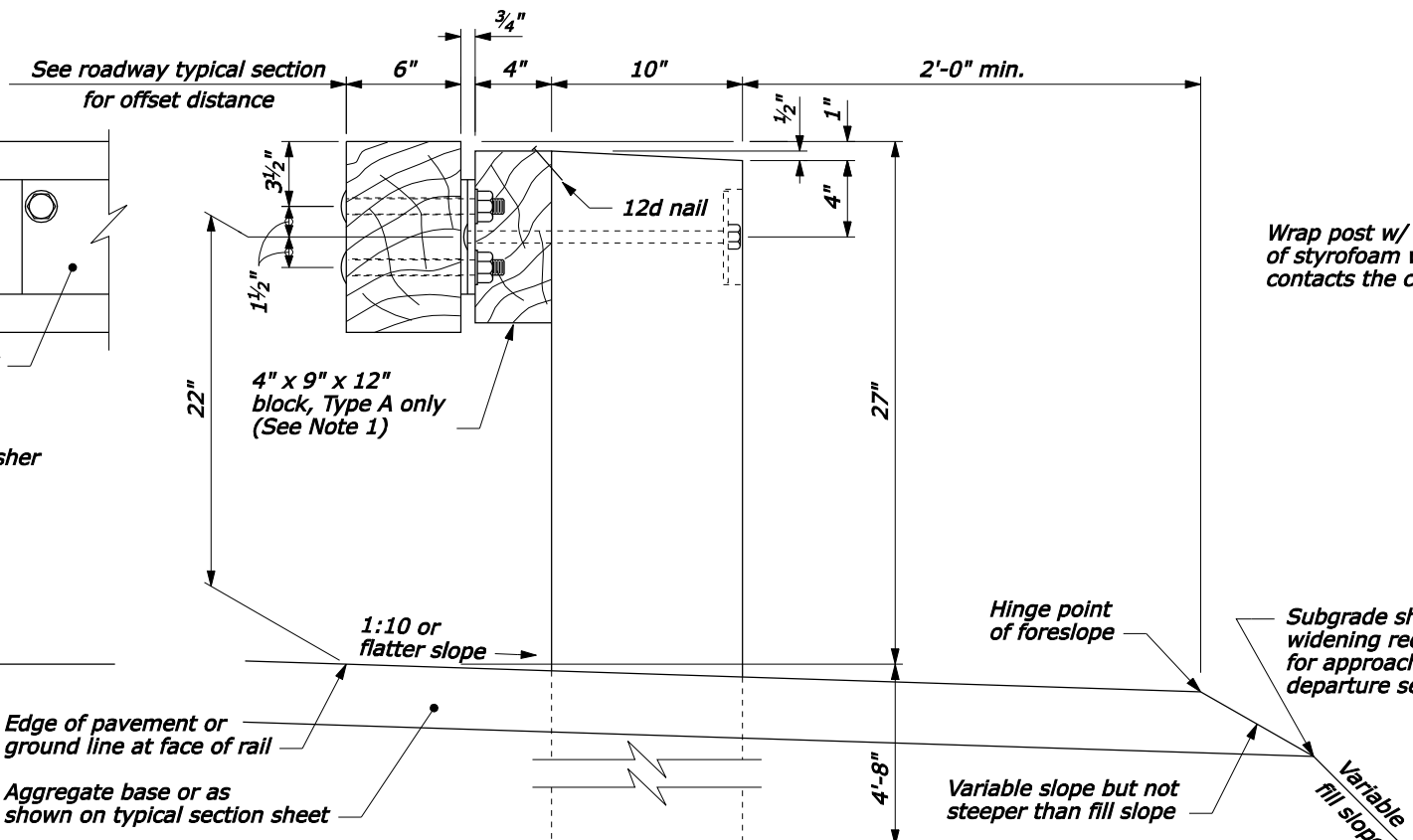

NO SCALE

U.S. DEPARTMENT OF TRANSPORTATION FEDERAL HIGHWAY ADMINISTRATION FEDERAL LANDS HIGHWAY	
U.S. CUSTOMARY STANDARD	
<b>STEEL-BACKED TIMBER GUARDRAIL TYPE A &amp; TYPE B</b>	
STANDARD APPROVED FOR USE 3/1990 REVISED: 4/1994 6/2005	STANDARD 617-60

REG	STATE	STATE	PROJECT	PROJECT	SHEET	SHEET
					NO.	NO.

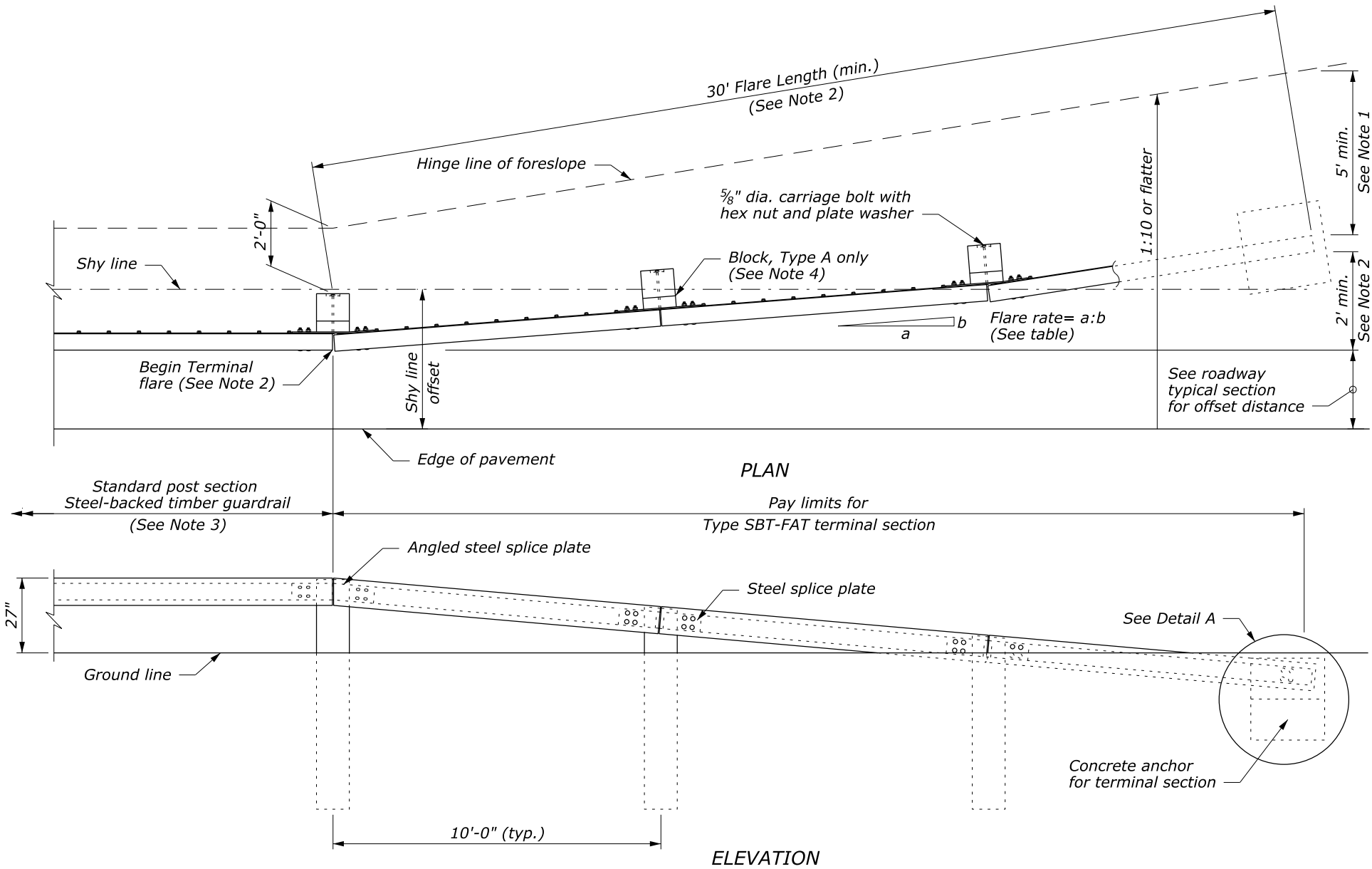

**APPROACH & DEPARTURE FLARE WITH FLARED ANCHOR TERMINAL (FAT)**

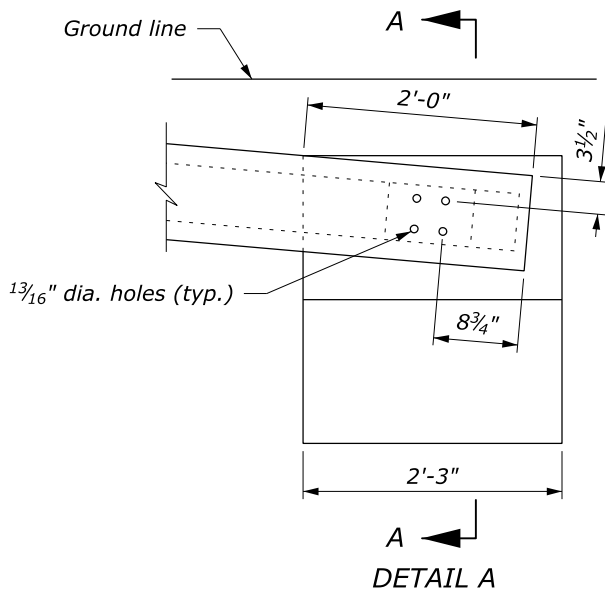

**CONCRETE ANCHOR**

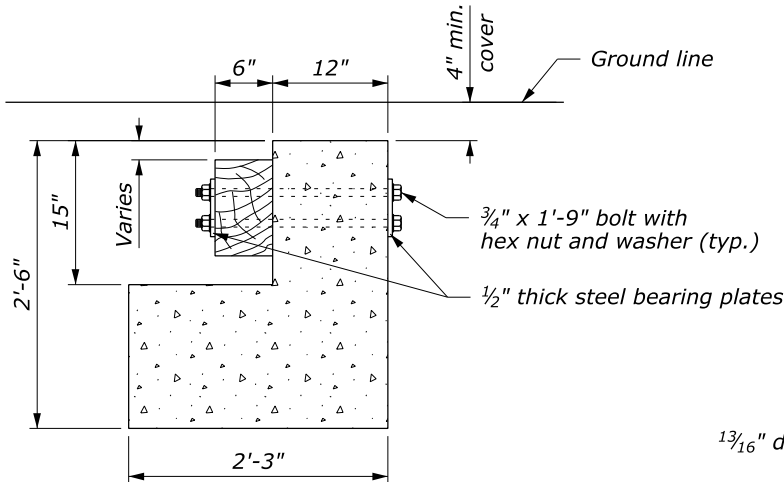

**SECTION A-A**

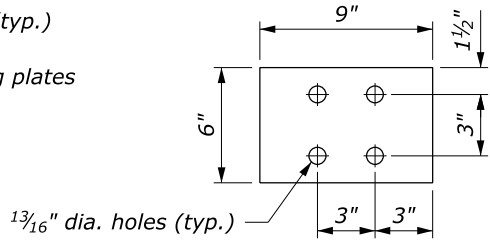

**STEEL BEARING PLATE**

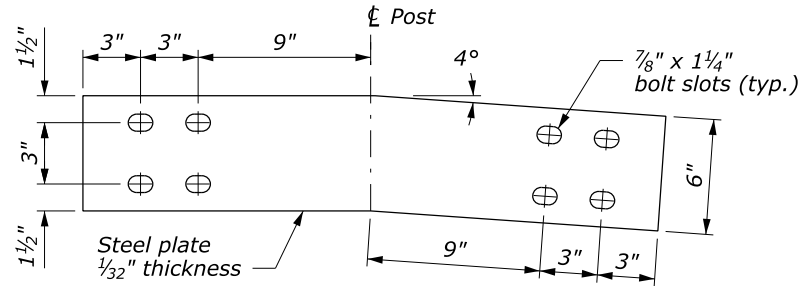

**ANGLED STEEL SPLICE PLATE**

NO SCALE

**NOTE:**

1. Extend the fill widening a minimum of 5 feet behind the guardrail, unless otherwise directed by the CO.
2. The guardrail flare shown in the plan view is the minimum length and rate required. As directed by the CO, flare the guardrail so that the terminal section is outside the clear zone. If the terminal section cannot be located outside the clear zone, it should be flared as far as practical from the road at the maximum rate indicated on the Guardrail Flare Rates table.
3. See Standard 617-60, Steel-Backed Timber Guardrail, Type SBT-A and SBT-B, for timber, structural steel, and hardware details.
4. On the Type A, blocked-out guardrail, include the blocks in terminal section, except on the concrete anchor. For the Type B, non-blocked-out guardrail, no blocks are included.

GUARDRAIL FLARE RATE TABLE			
Design Speed (mph)	Shy line offset (ft)	Flare rate inside shy line (a:b)	Flare rate outside shy line (a:b)
60	8.0	26:1	14:1
50	6.5	21:1	11:1
40	5.0	16:1	8:1
30 and less	3.5	13:1	7:1

U.S. DEPARTMENT OF TRANSPORTATION FEDERAL HIGHWAY ADMINISTRATION FEDERAL LANDS HIGHWAY	
U.S. CUSTOMARY STANDARD <b>STEEL-BACKED TIMBER GUARDRAIL TERMINAL SECTION TYPE SBT-FAT</b>	
STANDARD APPROVED FOR USE 1/1990 REVISED: 4/1994 6/2005 DRAFT: 12/2013	STANDARD 617-61



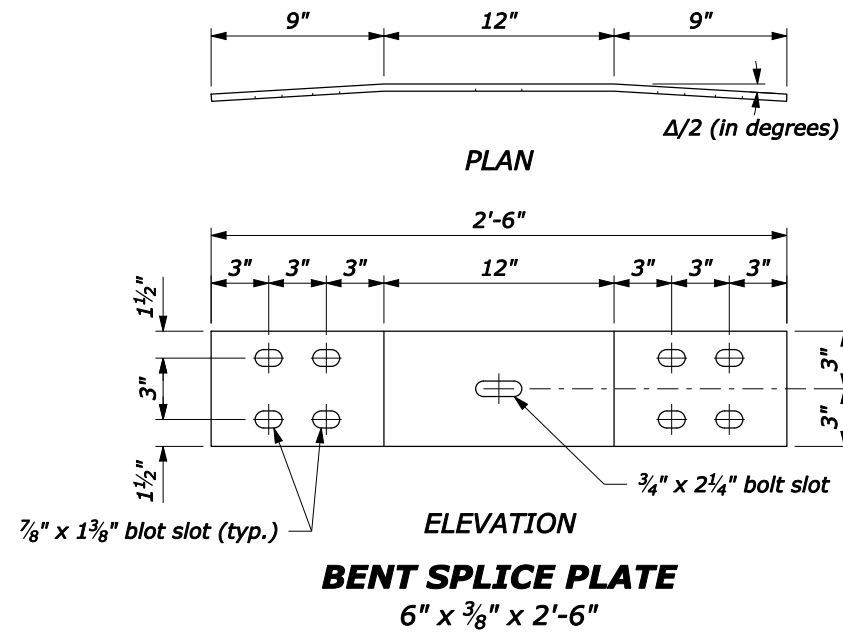
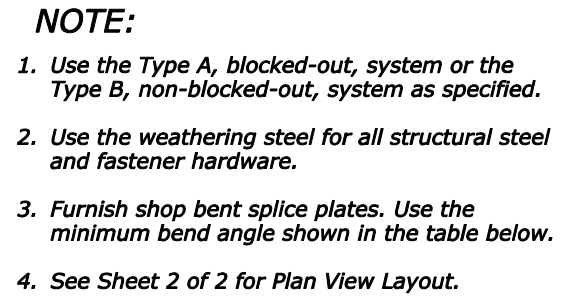

<b>BOLT LENGTH TABLE</b>	
<b>Type A (Block-out)</b>	<b>Type B (No Block-out)</b>
<b>15"</b>	<b>11"</b>

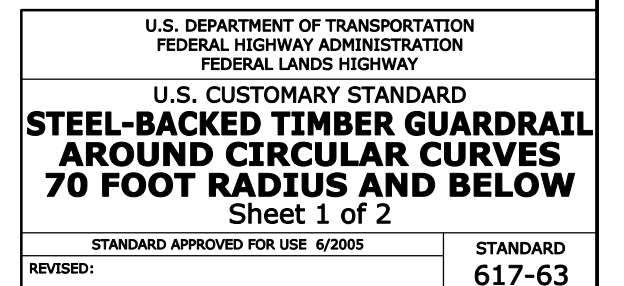

**NO SCALE**

REG	STATE	STATE	PROJECT	PROJECT	SHEET	SHEET
					NO.	NO.

NOTE:

- 1.  $\Delta$  is the central angle which subtends a 5'-0" chord.
- 2.  $R$  is measured from the center of the circle to the back surface of the rough sawn timber rail.

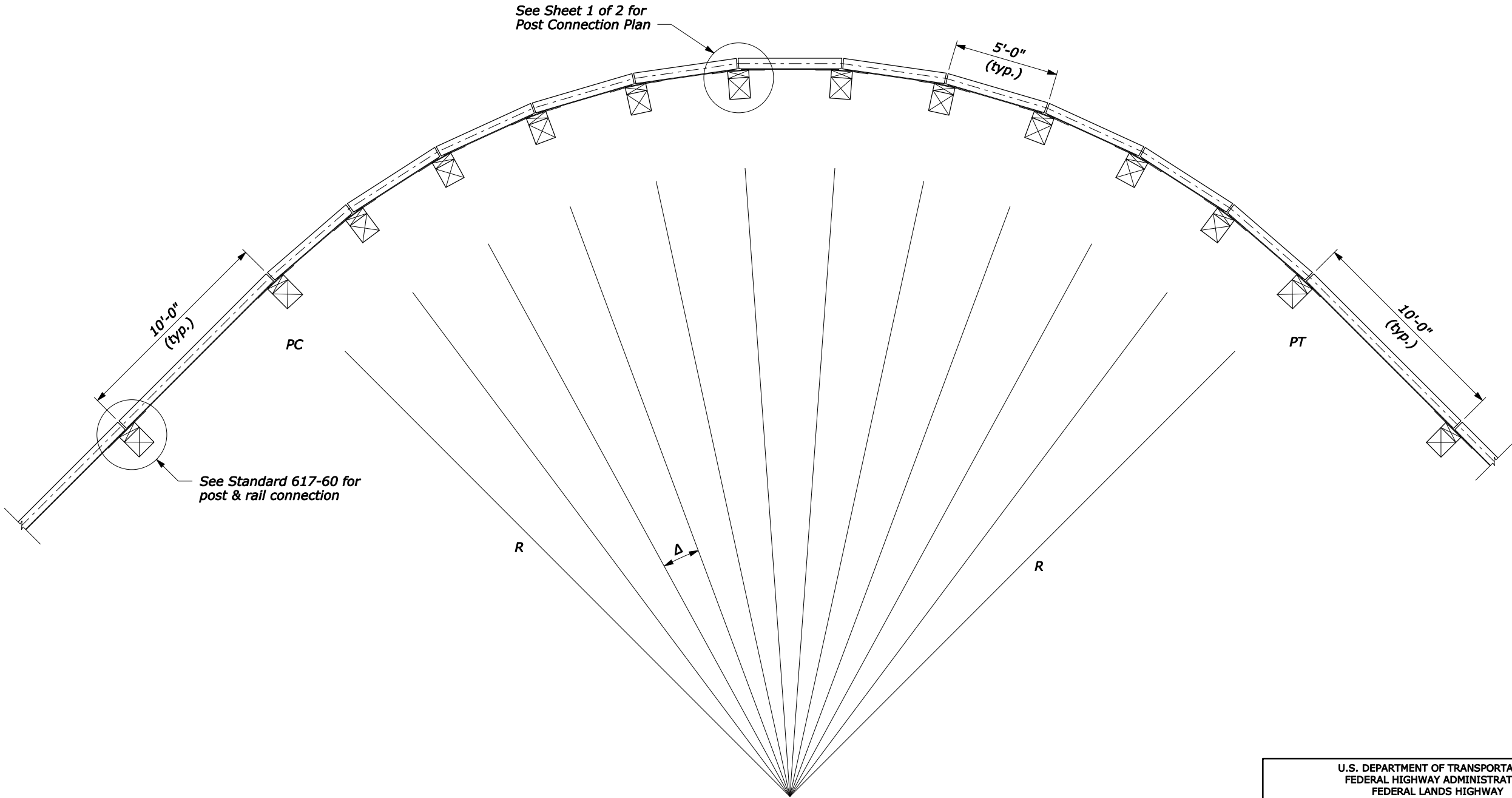

PLAN VIEW LAYOUT

NO SCALE

U.S. DEPARTMENT OF TRANSPORTATION FEDERAL HIGHWAY ADMINISTRATION FEDERAL LANDS HIGHWAY	
U.S. CUSTOMARY STANDARD <b>STEEL-BACKED TIMBER GUARDRAIL AROUND CIRCULAR CURVES 70 FOOT RADIUS AND BELOW</b> Sheet 2 of 2	
STANDARD APPROVED FOR USE 6/2005 REVISED:	STANDARD 617-63

## **C. Construction Methods**

1. Installation of the guardrail items, including the terminal sections, shall be in accordance with direction from the Engineer. In general, construction methods shall be as follows:
  - a. Wood Posts shall be set in dug holes or driven, and the area adjacent to the post shall be backfilled and thoroughly compacted. Wood posts used in guardrail anchorage approach sections shall be installed as approved by the Engineer. Any surplus material remaining after the completed installation shall be removed and legally disposed of by the Contractor. The Contractor is cautioned that within the limits of any project, buried electrical cable for illumination or utilities may be present. Posts shall be set plumb and in alignment with the rail elements.
  - b. Rail elements, including brackets, rub rails, and backup rails where required, shall be erected to produce a smooth, continuous installation, all as approved by the Engineer. Terminal sections, rub rails and rail elements shall be lapped in the direction of traffic. All bolts, except adjustment bolts, shall be drawn tight. Bolts shall be of sufficient length to extend beyond the nuts.
  - c. Before final erection, all galvanized elements which have been cut or worked so as to destroy the zinc coating and cause the base metal to be exposed shall have the exposed base metal thoroughly cleaned and painted with one coat of zinc dust-zinc oxide paint and a finish coat of aluminum paint.

## **D. Method of Measurement**

1. Steel Backed Timber Guardrail. "Steel Backed Timber Guardrail" will be measured by the number of linear feet, end-to-end of continuous sections, actually installed in accordance with the Plans and/or as directed by the Engineer. This shall include all terminal and/or end sections.

## **E. Basis of Payment**

1. Steel Backed Timber Guardrail. The accepted quantity of "Steel Backed Timber Guardrail" will be paid for at the respective contract unit price per linear foot as listed in the Proposal and shall include all tapered and terminal sections of guardrail required. The price so-stated shall constitute full and complete compensation for all labor, materials and equipment, including timber rail, timber posts, steel plates, guardrail hardware items including nuts, bolts, washers, anchoring systems, and splice plates, and all incidentals required to finish the work, complete in place and accepted by the Engineer.

## Section IX: Bid Form

The undersigned hereby proposes to supply all labor, superintendence, machinery, equipment, materials, trucking, and tools to perform the supply and installation of steel-backed timber guardrail at various locations in the Town of Hanover. All work shall be in compliance with the specifications listed above. In submitting a bid, the undersigned acknowledges he/she fully understands the project and the existing conditions. The undersigned acknowledges that his/her bid is provided with full knowledge of all addenda that have been issued.

The Town of Hanover shall receive sealed bids at the office of the Hanover DPW, 495 Hanover Street, Hanover MA 02339 until 2:00 pm local time on August 10th, 2023 at which time they will be opened and read aloud. All bid forms must be either typewritten or written in ink. All signatures must be in ink.

The Town of Hanover is tax exempt.

<u>Item</u>	<u>Est. Quantity</u>	<u>Bid Price</u>	<u>Extended Price</u>
1. Price Per Linear Foot Steel Backed Timber Guardrail	<u>500 Linear Feet</u>	_____/LF	_____

_____ Company	By_____ Signature
_____ Address	_____ Print Name
_____ Address	_____ Title
_____ Date	_____ Telephone

The Town of Hanover reserves the right to reject any and all bids should it be deemed in the best interest of the Town to do so. All bidders must complete the attached Certificate of Non-Collusion, Bidder's Certification Regarding Payment of Prevailing Wages, OSHA-10 Certificate, Tax Compliance Certificate, and Bidder's Qualification Form. In addition bids must contain a 5% bid bond.

## CERTIFICATE OF NON-COLLUSION

The undersigned certifies under penalties of perjury that this bid has been made and submitted in good faith and without collusion or fraud with any other person. As used in this certification, the word "person" shall mean any natural person, business, partnership, corporation, union, committee, club, or other organization, entity, or group of individuals.

---

(Signature of Individual signing/submitting the bid)

---

(Name of person signing bid)

---

(Name of business)

## OSHA-10 CERTIFICATE

The undersigned certifies under penalties of perjury that all individuals to be employed under this contract shall have successfully completed a 10-hour course in construction safety approved by the United States Occupational Safety and Health Administration (OSHA), referred to as the OSHA 10 course.

---

(Signature of Individual signing/submitting the bid)

---

(Name of person signing bid)

---

(Name of business)

## TAX COMPLIANCE CERTIFICATE

Pursuant to M.G.L. Chapter 62C, Section 49A, I certify under the penalties of perjury that I, to my best knowledge and belief, have filed all State tax returns and paid all State taxes required under law.

\_\_\_\_\_  
Social Security Number  
or Federal Identification  
Number

\_\_\_\_\_  
Signature of Individual or  
Corporation

\_\_\_\_\_  
Corporate Officer  
(If Applicable)

Date: \_\_\_\_\_

## BIDDER'S QUALIFICATION FORM

1. Name of Bidder:
2. Permanent Main Office Address:
3. When Incorporated (If Applicable):
4. Where Incorporated (If Applicable):
5. How many years have you been engaged in the contracting business under your present firm name:
6. Contracts on Hand: (Type of project, client, gross amount, estimated completion date):
7. General character of work performed by your company:
8. Have you ever failed to complete any work awarded to you?  
  
Yes \_\_\_\_\_ No \_\_\_\_\_  
  
If yes, where, when and why:
9. Have you ever defaulted on a contract?  
  
Yes \_\_\_\_\_ No \_\_\_\_\_  
  
If yes, where, when and why:
10. List the more important projects, similar to the work of this contract, recently completed by your company, stating the name, address and telephone number of the owner, name and location of similar project, approximate cost for each, and time period of contract performance (month and year started/month and year completed).
11. List your major equipment available for this contract.
12. With what banks do you do business?



13. Do you grant the Awarding Authority permission to contact this (these) institution(s)?

Yes \_\_\_\_\_ No \_\_\_\_\_

Dated at \_\_\_\_\_ this \_\_\_\_\_ day of \_\_\_\_\_

\_\_\_\_\_  
Name of Bidder

\_\_\_\_\_  
By

\_\_\_\_\_  
Title

COMMONWEALTH OF MASSACHUSETTS

\_\_\_\_\_ being duly sworn, deposes and says that he is

\_\_\_\_\_ of \_\_\_\_\_ and that the  
Title Name of Organization

answers to the foregoing questions and all statements contained therein are true and correct.

Sworn to me this \_\_\_\_\_ day of \_\_\_\_\_, 20\_\_

\_\_\_\_\_  
Notary

My commission expires \_\_\_\_\_

BIDDER'S CERTIFICATION REGARDING

PAYMENT OF PREVAILING WAGES

The undersigned bidder hereby certifies, under the pains and penalties of perjury, the foregoing bid is based upon the payment to laborers to be employed on the project of wages in an amount no less than the applicable prevailing wage rates established for the project by the Massachusetts Department of Labor and Industries. The undersigned bidder agrees to indemnify the awarding authority for, from and against any loss, expense, damages, action or claims, including any expense incurred in connection with any delay or stoppage of the project work, arising out of or as a result of (1) the failure of the said bid to be based upon the payment of the said applicable prevailing wage rates or (2) the failure of the bidder, if selected as the contractor, to pay laborers employed on the project the said applicable prevailing wage rates.

\_\_\_\_\_  
Date

\_\_\_\_\_  
Name of Bidder

\_\_\_\_\_  
By (Signature)

\_\_\_\_\_  
By (Printed)

\_\_\_\_\_  
Title

### **Bidder's Courtesy Checklist:**

This list does not need to be submitted with the bid. However, the following items **MUST** be submitted, typed or filled in and signed (where applicable) in ink, in order for a bid to be considered responsive.

- \_\_\_\_\_ Bid Sheet
- \_\_\_\_\_ Certificate of non-collusion
- \_\_\_\_\_ Tax compliance certificate
- \_\_\_\_\_ OSHA-10 certificate
- \_\_\_\_\_ Bidder's qualification form (notarized and filled in completely)
- \_\_\_\_\_ Bidder's certification regarding payment of prevailing wage
- \_\_\_\_\_ 5% bid bond based on the unit prices and quantities listed on the bid sheet



MAURA HEALEY  
Governor

KIM DRISCOLL  
Lt. Governor

THE COMMONWEALTH OF MASSACHUSETTS  
EXECUTIVE OFFICE OF LABOR AND WORKFORCE DEVELOPMENT  
DEPARTMENT OF LABOR STANDARDS

**Prevailing Wage Rates**

**As determined by the Director under the provisions of the  
Massachusetts General Laws, Chapter 149, Sections 26 to 27H**

LAUREN JONES  
Secretary

MICHAEL FLANAGAN  
Director

**Awarding Authority:** Town of Hanover DPW

**Contract Number:**

**City/Town:** HANOVER

**Description of Work:** Installation of guardrail at various locations in Hanover, MA

**Job Location:** Hanover, MA

---

**Information about Prevailing Wage Schedules for Awarding Authorities and Contractors**

- **The wage rates will remain in effect for the duration of the project, except in the case of multi-year public construction projects. For construction projects lasting longer than one year, awarding authorities must request an updated wage schedule no later than two weeks before the anniversary of the date the contract was executed by the awarding authority and the general contractor.** For multi-year CM AT RISK projects, the awarding authority must request an annual update no later than two weeks before the anniversary date, determined as the earlier of: (a) the execution date of the GMP Amendment, or (b) the execution date of the first amendment to permit procurement of construction services. The annual update requirement is not applicable to 27F "rental of equipment" contracts. **The updated wage schedule must be provided to all contractors, including general and sub-contractors, working on the construction project.**
- This wage schedule applies only to the specific project referenced at the top of this page and uniquely identified by the "Wage Request Number" on all pages of this schedule.
- An Awarding Authority must request an updated wage schedule if it has not opened bids or selected a contractor within 90 days of the date of issuance of the wage schedule. For CM AT RISK projects (bid pursuant to G.L. c.149A), the earlier of: (a) the execution date of the GMP Amendment, or (b) the bid for the first construction scope of work must be within 90-days of the wage schedule issuance date.
- The wage schedule shall be incorporated in any advertisement or call for bids for the project as required by M.G.L. c. 149, § 27. The wage schedule shall be made a part of the contract awarded for the project. The wage schedule must be posted in a conspicuous place at the work site for the life of the project in accordance with M.G.L. c. 149 § 27. The wages listed on the wage schedule must be paid to employees performing construction work on the project whether they are employed by the prime contractor, a filed sub-bidder, or a sub-contractor.
- Apprentices working on the project are required to be registered with the Massachusetts Division of Apprentice Standards (DAS). Apprentices must keep their apprentice identification card on their persons during all work hours on the project. An apprentice registered with DAS may be paid the lower apprentice wage rate at the applicable step as provided on the prevailing wage schedule. **Any apprentice not registered with DAS regardless of whether they are registered with another federal, state, local, or private agency must be paid the journeyworker's rate.**
- Every contractor or subcontractor working on the construction project must submit weekly payroll reports and a Statement of Compliance directly to the awarding authority by mail or email and keep them on file for three years. Each weekly payroll report must contain: the employee's name, address, occupational classification, hours worked, and wages paid. Do not submit weekly payroll reports to DLS. For a sample payroll reporting form go to <http://www.mass.gov/dols/pw>.
- Contractors with questions about the wage rates or classifications included on the wage schedule have an affirmative obligation to inquire with DLS at (617) 626-6953.
- Contractors must obtain the wage schedules from awarding authorities. Failure of a contractor or subcontractor to pay the prevailing wage rates listed on the wage schedule to all employees who perform construction work on the project is a violation of the law and subjects the contractor or subcontractor to civil and criminal penalties.
- Employees not receiving the prevailing wage rate set forth on the wage schedule may file a complaint with the Fair Labor Division of the office of the Attorney General at (617) 727-3465.

Classification	Effective Date	Base Wage	Health	Pension	Supplemental Unemployment	Total Rate
<b>Construction</b>						
(2 AXLE) DRIVER - EQUIPMENT <i>TEAMSTERS JOINT COUNCIL NO. 10 ZONE B</i>	12/01/2021	\$35.95	\$13.41	\$16.01	\$0.00	\$65.37
(3 AXLE) DRIVER - EQUIPMENT <i>TEAMSTERS JOINT COUNCIL NO. 10 ZONE B</i>	12/01/2021	\$36.02	\$13.41	\$16.01	\$0.00	\$65.44
(4 & 5 AXLE) DRIVER - EQUIPMENT <i>TEAMSTERS JOINT COUNCIL NO. 10 ZONE B</i>	12/01/2021	\$36.14	\$13.41	\$16.01	\$0.00	\$65.56
ADS/SUBMERSIBLE PILOT <i>PILE DRIVER LOCAL 56 (ZONE 1)</i>	08/01/2020	\$103.05	\$9.40	\$23.12	\$0.00	\$135.57
For apprentice rates see "Apprentice- PILE DRIVER"						
AIR TRACK OPERATOR <i>LABORERS - ZONE 2</i>	06/01/2023	\$38.21	\$9.40	\$16.89	\$0.00	\$64.50
	12/01/2023	\$39.11	\$9.40	\$16.89	\$0.00	\$65.40
For apprentice rates see "Apprentice- LABORER"						
AIR TRACK OPERATOR (HEAVY & HIGHWAY) <i>LABORERS - ZONE 2 (HEAVY &amp; HIGHWAY)</i>	06/01/2023	\$38.21	\$9.40	\$16.89	\$0.00	\$64.50
	12/01/2023	\$39.11	\$9.40	\$16.89	\$0.00	\$65.40
	06/01/2024	\$40.44	\$9.40	\$16.89	\$0.00	\$66.73
	12/01/2024	\$41.77	\$9.40	\$16.89	\$0.00	\$68.06
	06/01/2025	\$43.16	\$9.40	\$16.89	\$0.00	\$69.45
	12/01/2025	\$44.54	\$9.40	\$16.89	\$0.00	\$70.83
	06/01/2026	\$45.98	\$9.40	\$16.89	\$0.00	\$72.27
	12/01/2026	\$47.42	\$9.40	\$16.89	\$0.00	\$73.71
For apprentice rates see "Apprentice- LABORER (Heavy and Highway)"						
ASBESTOS REMOVER - PIPE / MECH. EQUIPT. <i>HEAT &amp; FROST INSULATORS LOCAL 6 (BOSTON)</i>	12/01/2020	\$38.10	\$12.80	\$9.45	\$0.00	\$60.35
ASPHALT RAKER <i>LABORERS - ZONE 2</i>	06/01/2023	\$37.71	\$9.40	\$16.89	\$0.00	\$64.00
	12/01/2023	\$38.61	\$9.40	\$16.89	\$0.00	\$64.90
For apprentice rates see "Apprentice- LABORER"						
ASPHALT RAKER (HEAVY & HIGHWAY) <i>LABORERS - ZONE 2 (HEAVY &amp; HIGHWAY)</i>	06/01/2023	\$37.71	\$9.40	\$16.89	\$0.00	\$64.00
	12/01/2023	\$38.61	\$9.40	\$16.89	\$0.00	\$64.90
	06/01/2024	\$39.94	\$9.40	\$16.89	\$0.00	\$66.23
	12/01/2024	\$41.27	\$9.40	\$16.89	\$0.00	\$67.56
	06/01/2025	\$42.66	\$9.40	\$16.89	\$0.00	\$68.95
	12/01/2025	\$44.04	\$9.40	\$16.89	\$0.00	\$70.33
	06/01/2026	\$45.48	\$9.40	\$16.89	\$0.00	\$71.77
	12/01/2026	\$46.92	\$9.40	\$16.89	\$0.00	\$73.21
For apprentice rates see "Apprentice- LABORER (Heavy and Highway)"						
ASPHALT/CONCRETE/CRUSHER PLANT-ON SITE <i>OPERATING ENGINEERS LOCAL 4</i>	06/01/2023	\$54.28	\$14.75	\$16.15	\$0.00	\$85.18
	12/01/2023	\$55.53	\$14.75	\$16.15	\$0.00	\$86.43
	06/01/2024	\$56.83	\$14.75	\$16.15	\$0.00	\$87.73
	12/01/2024	\$58.28	\$14.75	\$16.15	\$0.00	\$89.18
	06/01/2025	\$59.58	\$14.75	\$16.15	\$0.00	\$90.48
	12/01/2025	\$61.03	\$14.75	\$16.15	\$0.00	\$91.93
	06/01/2026	\$62.33	\$14.75	\$16.15	\$0.00	\$93.23
	12/01/2026	\$63.78	\$14.75	\$16.15	\$0.00	\$94.68
For apprentice rates see "Apprentice- OPERATING ENGINEERS"						

Classification	Effective Date	Base Wage	Health	Pension	Supplemental Unemployment	Total Rate
BACKHOE/FRONT-END LOADER <i>OPERATING ENGINEERS LOCAL 4</i>	06/01/2023	\$54.28	\$14.75	\$16.15	\$0.00	\$85.18
	12/01/2023	\$55.53	\$14.75	\$16.15	\$0.00	\$86.43
	06/01/2024	\$56.83	\$14.75	\$16.15	\$0.00	\$87.73
	12/01/2024	\$58.28	\$14.75	\$16.15	\$0.00	\$89.18
	06/01/2025	\$59.58	\$14.75	\$16.15	\$0.00	\$90.48
	12/01/2025	\$61.03	\$14.75	\$16.15	\$0.00	\$91.93
	06/01/2026	\$62.33	\$14.75	\$16.15	\$0.00	\$93.23
	12/01/2026	\$63.78	\$14.75	\$16.15	\$0.00	\$94.68
For apprentice rates see "Apprentice- OPERATING ENGINEERS"						
BARCO-TYPE JUMPING TAMPER <i>LABORERS - ZONE 2</i>	06/01/2023	\$37.71	\$9.40	\$16.89	\$0.00	\$64.00
	12/01/2023	\$38.61	\$9.40	\$16.89	\$0.00	\$64.90
For apprentice rates see "Apprentice- LABORER"						
BLOCK PAVER, RAMMER / CURB SETTER <i>LABORERS - ZONE 2</i>	06/01/2023	\$38.21	\$9.40	\$16.89	\$0.00	\$64.50
	12/01/2023	\$39.11	\$9.40	\$16.89	\$0.00	\$65.40
For apprentice rates see "Apprentice- LABORER"						
BLOCK PAVER, RAMMER / CURB SETTER (HEAVY & HIGHWAY) <i>LABORERS - ZONE 2 (HEAVY &amp; HIGHWAY)</i>	06/01/2023	\$38.21	\$9.40	\$16.89	\$0.00	\$64.50
	12/01/2023	\$39.11	\$9.40	\$16.89	\$0.00	\$65.40
	06/01/2024	\$40.44	\$9.40	\$16.89	\$0.00	\$66.73
	12/01/2024	\$41.77	\$9.40	\$16.89	\$0.00	\$68.06
	06/01/2025	\$43.16	\$9.40	\$16.89	\$0.00	\$69.45
	12/01/2025	\$44.54	\$9.40	\$16.89	\$0.00	\$70.83
	06/01/2026	\$45.98	\$9.40	\$16.89	\$0.00	\$72.27
	12/01/2026	\$47.42	\$9.40	\$16.89	\$0.00	\$73.71
For apprentice rates see "Apprentice- LABORER (Heavy and Highway)"						
BOILER MAKER <i>BOILERMAKERS LOCAL 29</i>	01/01/2023	\$47.37	\$7.07	\$20.31	\$0.00	\$74.75
	01/01/2024	\$48.12	\$7.07	\$20.60	\$0.00	\$75.79

Apprentice - BOILERMAKER - Local 29

Effective Date - 01/01/2023

Step	percent	Apprentice Base Wage	Health	Pension	Supplemental Unemployment	Total Rate
1	65	\$30.79	\$7.07	\$13.22	\$0.00	\$51.08
2	65	\$30.79	\$7.07	\$13.22	\$0.00	\$51.08
3	70	\$33.16	\$7.07	\$14.23	\$0.00	\$54.46
4	75	\$35.53	\$7.07	\$15.24	\$0.00	\$57.84
5	80	\$37.90	\$7.07	\$16.25	\$0.00	\$61.22
6	85	\$40.26	\$7.07	\$17.28	\$0.00	\$64.61
7	90	\$42.63	\$7.07	\$18.28	\$0.00	\$67.98
8	95	\$45.00	\$7.07	\$19.32	\$0.00	\$71.39

Effective Date - 01/01/2024

Step	percent	Apprentice Base Wage	Health	Pension	Supplemental Unemployment	Total Rate
1	65	\$31.28	\$7.07	\$13.22	\$0.00	\$51.57
2	65	\$31.28	\$7.07	\$13.22	\$0.00	\$51.57
3	70	\$33.68	\$7.07	\$14.23	\$0.00	\$54.98
4	75	\$36.09	\$7.07	\$15.24	\$0.00	\$58.40
5	80	\$38.50	\$7.07	\$16.25	\$0.00	\$61.82
6	85	\$40.90	\$7.07	\$17.28	\$0.00	\$65.25
7	90	\$43.31	\$7.07	\$18.28	\$0.00	\$68.66
8	95	\$45.71	\$7.07	\$19.32	\$0.00	\$72.10

Notes:

Apprentice to Journeyworker Ratio:1:4

BRICK/STONE/ARTIFICIAL MASONRY (INCL. MASONRY WATERPROOFING) BRICKLAYERS LOCAL 3 (QUINCY)	02/01/2023	\$60.35	\$11.49	\$22.34	\$0.00	\$94.18
	08/01/2023	\$62.40	\$11.49	\$22.34	\$0.00	\$96.23
	02/01/2024	\$63.65	\$11.49	\$22.34	\$0.00	\$97.48
	08/01/2024	\$65.75	\$11.49	\$22.34	\$0.00	\$99.58
	02/01/2025	\$67.05	\$11.49	\$22.34	\$0.00	\$100.88
	08/01/2025	\$69.20	\$11.49	\$22.34	\$0.00	\$103.03
	02/01/2026	\$70.55	\$11.49	\$22.34	\$0.00	\$104.38
	08/01/2026	\$72.75	\$11.49	\$22.34	\$0.00	\$106.58
	02/01/2027	\$74.15	\$11.49	\$22.34	\$0.00	\$107.98

Classification	Effective Date	Base Wage	Health	Pension	Supplemental Unemployment	Total Rate
----------------	----------------	-----------	--------	---------	------------------------------	------------

**Apprentice - BRICK/PLASTER/CEMENT MASON - Local 3 Quincy**

**Effective Date - 02/01/2023**

Step	percent	Apprentice Base Wage	Health	Pension	Supplemental Unemployment	Total Rate
1	50	\$30.18	\$11.49	\$22.34	\$0.00	\$64.01
2	60	\$36.21	\$11.49	\$22.34	\$0.00	\$70.04
3	70	\$42.25	\$11.49	\$22.34	\$0.00	\$76.08
4	80	\$48.28	\$11.49	\$22.34	\$0.00	\$82.11
5	90	\$54.32	\$11.49	\$22.34	\$0.00	\$88.15

**Effective Date - 08/01/2023**

Step	percent	Apprentice Base Wage	Health	Pension	Supplemental Unemployment	Total Rate
1	50	\$31.20	\$11.49	\$22.34	\$0.00	\$65.03
2	60	\$37.44	\$11.49	\$22.34	\$0.00	\$71.27
3	70	\$43.68	\$11.49	\$22.34	\$0.00	\$77.51
4	80	\$49.92	\$11.49	\$22.34	\$0.00	\$83.75
5	90	\$56.16	\$11.49	\$22.34	\$0.00	\$89.99

**Notes:**

**Apprentice to Journeyworker Ratio:1:5**

BULLDOZER/GRADER/SCRAPER	06/01/2023	\$53.69	\$14.75	\$16.15	\$0.00	\$84.59
OPERATING ENGINEERS LOCAL 4	12/01/2023	\$54.93	\$14.75	\$16.15	\$0.00	\$85.83
	06/01/2024	\$56.21	\$14.75	\$16.15	\$0.00	\$87.11
	12/01/2024	\$57.65	\$14.75	\$16.15	\$0.00	\$88.55
	06/01/2025	\$58.93	\$14.75	\$16.15	\$0.00	\$89.83
	12/01/2025	\$60.37	\$14.75	\$16.15	\$0.00	\$91.27
	06/01/2026	\$61.65	\$14.75	\$16.15	\$0.00	\$92.55
	12/01/2026	\$63.09	\$14.75	\$16.15	\$0.00	\$93.99

For apprentice rates see "Apprentice- OPERATING ENGINEERS"

CAISSON & UNDERPINNING BOTTOM MAN	06/01/2023	\$44.73	\$9.40	\$17.97	\$0.00	\$72.10
LABORERS - FOUNDATION AND MARINE	12/01/2023	\$45.98	\$9.40	\$17.97	\$0.00	\$73.35
	06/01/2024	\$47.46	\$9.40	\$17.97	\$0.00	\$74.83
	12/01/2024	\$48.93	\$9.40	\$17.97	\$0.00	\$76.30
	06/01/2025	\$50.43	\$9.40	\$17.97	\$0.00	\$77.80
	12/01/2025	\$51.93	\$9.40	\$17.97	\$0.00	\$79.30
	06/01/2026	\$53.48	\$9.40	\$17.97	\$0.00	\$80.85
	12/01/2026	\$54.98	\$9.40	\$17.97	\$0.00	\$82.35

For apprentice rates see "Apprentice- LABORER"



Classification	Effective Date	Base Wage	Health	Pension	Supplemental Unemployment	Total Rate
CAISSON & UNDERPINNING LABORER <i>LABORERS - FOUNDATION AND MARINE</i>	06/01/2023	\$43.58	\$9.40	\$17.97	\$0.00	\$70.95
	12/01/2023	\$44.83	\$9.40	\$17.97	\$0.00	\$72.20
	06/01/2024	\$46.31	\$9.40	\$17.97	\$0.00	\$73.68
	12/01/2024	\$47.78	\$9.40	\$17.97	\$0.00	\$75.15
	06/01/2025	\$49.28	\$9.40	\$17.97	\$0.00	\$76.65
	12/01/2025	\$50.78	\$9.40	\$17.97	\$0.00	\$78.15
	06/01/2026	\$52.33	\$9.40	\$17.97	\$0.00	\$79.70
	12/01/2026	\$53.83	\$9.40	\$17.97	\$0.00	\$81.20
For apprentice rates see "Apprentice- LABORER"						
CAISSON & UNDERPINNING TOP MAN <i>LABORERS - FOUNDATION AND MARINE</i>	06/01/2023	\$43.58	\$9.40	\$17.97	\$0.00	\$70.95
	12/01/2023	\$44.83	\$9.40	\$17.97	\$0.00	\$72.20
	06/01/2024	\$46.31	\$9.40	\$17.97	\$0.00	\$73.68
	12/01/2024	\$47.78	\$9.40	\$17.97	\$0.00	\$75.15
	06/01/2025	\$49.28	\$9.40	\$17.97	\$0.00	\$76.65
	12/01/2025	\$50.78	\$9.40	\$17.97	\$0.00	\$78.15
	06/01/2026	\$52.33	\$9.40	\$17.97	\$0.00	\$79.70
	12/01/2026	\$53.83	\$9.40	\$17.97	\$0.00	\$81.20
For apprentice rates see "Apprentice- LABORER"						
CARBIDE CORE DRILL OPERATOR <i>LABORERS - ZONE 2</i>	06/01/2023	\$37.71	\$9.40	\$16.89	\$0.00	\$64.00
	12/01/2023	\$38.61	\$9.40	\$16.89	\$0.00	\$64.90
For apprentice rates see "Apprentice- LABORER"						
CARPENTER <i>CARPENTERS -ZONE 2 (Eastern Massachusetts)</i>	03/01/2023	\$45.12	\$9.33	\$19.97	\$0.00	\$74.42

**Apprentice - CARPENTER - Zone 2 Eastern MA**

**Effective Date - 03/01/2023**

Step	percent	Apprentice Base Wage	Health	Pension	Supplemental Unemployment	Total Rate
1	50	\$22.56	\$9.33	\$1.73	\$0.00	\$33.62
2	60	\$27.07	\$9.33	\$1.73	\$0.00	\$38.13
3	70	\$31.58	\$9.33	\$14.78	\$0.00	\$55.69
4	75	\$33.84	\$9.33	\$14.78	\$0.00	\$57.95
5	80	\$36.10	\$9.33	\$16.51	\$0.00	\$61.94
6	80	\$36.10	\$9.33	\$16.51	\$0.00	\$61.94
7	90	\$40.61	\$9.33	\$18.24	\$0.00	\$68.18
8	90	\$40.61	\$9.33	\$18.24	\$0.00	\$68.18

**Notes:**

% Indentured After 10/1/17; 45/45/55/55/70/70/80/80  
Step 1&2 \$30.71/ 3&4 \$36.93/ 5&6 \$56.82/ 7&8 \$63.06

**Apprentice to Journeyworker Ratio:1:5**

CARPENTER WOOD FRAME <i>CARPENTERS-ZONE 3 (Wood Frame)</i>	04/01/2023	\$24.16	\$7.21	\$4.80	\$0.00	\$36.17
All Aspects of New Wood Frame Work						

**Apprentice - CARPENTER (Wood Frame) - Zone 3****Effective Date - 04/01/2023**

Step	percent	Apprentice Base Wage	Health	Pension	Supplemental Unemployment	Total Rate
1	60	\$14.50	\$7.21	\$0.00	\$0.00	\$21.71
2	60	\$14.50	\$7.21	\$0.00	\$0.00	\$21.71
3	65	\$15.70	\$7.21	\$0.00	\$0.00	\$22.91
4	70	\$16.91	\$7.21	\$0.00	\$0.00	\$24.12
5	75	\$18.12	\$7.21	\$3.80	\$0.00	\$29.13
6	80	\$19.33	\$7.21	\$3.80	\$0.00	\$30.34
7	85	\$20.54	\$7.21	\$3.80	\$0.00	\$31.55
8	90	\$21.74	\$7.21	\$3.80	\$0.00	\$32.75

**Notes:**

% Indentured After 10/1/17; 45/45/55/55/70/70/80/80  
 Step 1&2 \$17.86/ 3&4 \$20.22/ 5&6 \$27.57/ 7&8 \$29.94

**Apprentice to Journeyworker Ratio:1:5**

CEMENT MASONRY/PLASTERING

07/01/2023

\$50.59

\$12.75

\$22.74

\$0.87

\$86.95

BRICKLAYERS LOCAL 3 (QUINCY)

01/01/2024

\$51.73

\$12.75

\$22.74

\$0.87

\$88.09

**Apprentice - CEMENT MASONRY/PLASTERING - Eastern Mass (Quincy)****Effective Date - 07/01/2023**

Step	percent	Apprentice Base Wage	Health	Pension	Supplemental Unemployment	Total Rate
1	50	\$25.30	\$12.75	\$15.49	\$0.00	\$53.54
2	60	\$30.35	\$12.75	\$22.74	\$0.87	\$66.71
3	65	\$32.88	\$12.75	\$22.74	\$0.87	\$69.24
4	70	\$35.41	\$12.75	\$22.74	\$0.87	\$71.77
5	75	\$37.94	\$12.75	\$22.74	\$0.87	\$74.30
6	80	\$40.47	\$12.75	\$22.74	\$0.87	\$76.83
7	90	\$45.53	\$12.75	\$22.74	\$0.87	\$81.89

**Effective Date - 01/01/2024**

Step	percent	Apprentice Base Wage	Health	Pension	Supplemental Unemployment	Total Rate
1	50	\$25.87	\$12.75	\$15.49	\$0.00	\$54.11
2	60	\$31.04	\$12.75	\$22.74	\$0.87	\$67.40
3	65	\$33.62	\$12.75	\$22.74	\$0.87	\$69.98
4	70	\$36.21	\$12.75	\$22.74	\$0.87	\$72.57
5	75	\$38.80	\$12.75	\$22.74	\$0.87	\$75.16
6	80	\$41.38	\$12.75	\$22.74	\$0.87	\$77.74
7	90	\$46.56	\$12.75	\$22.74	\$0.87	\$82.92

**Notes:**

Steps 3,4 are 500 hrs. All other steps are 1,000 hrs.

**Apprentice to Journeyworker Ratio:1:3**

Classification	Effective Date	Base Wage	Health	Pension	Supplemental Unemployment	Total Rate
CHAIN SAW OPERATOR	06/01/2023	\$37.71	\$9.40	\$16.89	\$0.00	\$64.00
LABORERS - ZONE 2	12/01/2023	\$38.61	\$9.40	\$16.89	\$0.00	\$64.90
For apprentice rates see "Apprentice- LABORER"						
CLAM SHELLS/SLURRY BUCKETS/HEADING MACHINES	06/01/2023	\$55.35	\$14.75	\$16.15	\$0.00	\$86.25
OPERATING ENGINEERS LOCAL 4	12/01/2023	\$56.63	\$14.75	\$16.15	\$0.00	\$87.53
	06/01/2024	\$57.95	\$14.75	\$16.15	\$0.00	\$88.85
	12/01/2024	\$59.43	\$14.75	\$16.15	\$0.00	\$90.33
	06/01/2025	\$60.76	\$14.75	\$16.15	\$0.00	\$91.66
	12/01/2025	\$62.23	\$14.75	\$16.15	\$0.00	\$93.13
	06/01/2026	\$63.56	\$14.75	\$16.15	\$0.00	\$94.46
	12/01/2026	\$65.04	\$14.75	\$16.15	\$0.00	\$95.94
For apprentice rates see "Apprentice- OPERATING ENGINEERS"						
COMPRESSOR OPERATOR	06/01/2023	\$35.30	\$14.75	\$16.15	\$0.00	\$66.20
OPERATING ENGINEERS LOCAL 4	12/01/2023	\$36.12	\$14.75	\$16.15	\$0.00	\$67.02
	06/01/2024	\$36.97	\$14.75	\$16.15	\$0.00	\$67.87
	12/01/2024	\$37.92	\$14.75	\$16.15	\$0.00	\$68.82
	06/01/2025	\$38.77	\$14.75	\$16.15	\$0.00	\$69.67
	12/01/2025	\$39.72	\$14.75	\$16.15	\$0.00	\$70.62
	06/01/2026	\$40.58	\$14.75	\$16.15	\$0.00	\$71.48
	12/01/2026	\$41.53	\$14.75	\$16.15	\$0.00	\$72.43
For apprentice rates see "Apprentice- OPERATING ENGINEERS"						
DELEADER (BRIDGE)	07/01/2023	\$55.51	\$9.65	\$23.70	\$0.00	\$88.86
PAINTERS LOCAL 35 - ZONE 2	01/01/2024	\$56.06	\$9.95	\$23.95	\$0.00	\$89.96
	07/01/2024	\$57.26	\$9.95	\$23.95	\$0.00	\$91.16
	01/01/2025	\$58.46	\$9.95	\$23.95	\$0.00	\$92.36

**Apprentice - PAINTER Local 35 - BRIDGES/TANKS**

**Effective Date - 07/01/2023**

Step	percent	Apprentice Base Wage	Health	Pension	Supplemental Unemployment	Total Rate
1	50	\$27.76	\$9.65	\$0.00	\$0.00	\$37.41
2	55	\$30.53	\$9.65	\$6.55	\$0.00	\$46.73
3	60	\$33.31	\$9.65	\$7.14	\$0.00	\$50.10
4	65	\$36.08	\$9.65	\$7.74	\$0.00	\$53.47
5	70	\$38.86	\$9.65	\$20.13	\$0.00	\$68.64
6	75	\$41.63	\$9.65	\$20.73	\$0.00	\$72.01
7	80	\$44.41	\$9.65	\$21.32	\$0.00	\$75.38
8	90	\$49.96	\$9.65	\$22.51	\$0.00	\$82.12

**Effective Date - 01/01/2024**

Step	percent	Apprentice Base Wage	Health	Pension	Supplemental Unemployment	Total Rate
1	50	\$28.03	\$9.95	\$0.00	\$0.00	\$37.98
2	55	\$30.83	\$9.95	\$6.66	\$0.00	\$47.44
3	60	\$33.64	\$9.95	\$7.26	\$0.00	\$50.85
4	65	\$36.44	\$9.95	\$7.87	\$0.00	\$54.26
5	70	\$39.24	\$9.95	\$20.32	\$0.00	\$69.51
6	75	\$42.05	\$9.95	\$20.93	\$0.00	\$72.93
7	80	\$44.85	\$9.95	\$21.53	\$0.00	\$76.33
8	90	\$50.45	\$9.95	\$22.74	\$0.00	\$83.14

**Notes:**

Steps are 750 hrs.

**Apprentice to Journeyworker Ratio:1:1**

DEMO: ADZEMAN	06/01/2023	\$43.73	\$9.40	\$17.82	\$0.00	\$70.95
LABORERS - ZONE 2	12/01/2023	\$44.98	\$9.40	\$17.82	\$0.00	\$72.20
For apprentice rates see "Apprentice- LABORER"						
DEMO: BACKHOE/LOADER/HAMMER OPERATOR	06/01/2023	\$44.73	\$9.40	\$17.82	\$0.00	\$71.95
LABORERS - ZONE 2	12/01/2023	\$45.98	\$9.40	\$17.82	\$0.00	\$73.20
For apprentice rates see "Apprentice- LABORER"						
DEMO: BURNERS	06/01/2023	\$44.48	\$9.40	\$17.82	\$0.00	\$71.70
LABORERS - ZONE 2	12/01/2023	\$45.73	\$9.40	\$17.82	\$0.00	\$72.95
For apprentice rates see "Apprentice- LABORER"						
DEMO: CONCRETE CUTTER/SAWYER	06/01/2023	\$44.73	\$9.40	\$17.82	\$0.00	\$71.95
LABORERS - ZONE 2	12/01/2023	\$45.98	\$9.40	\$17.82	\$0.00	\$73.20
For apprentice rates see "Apprentice- LABORER"						
DEMO: JACKHAMMER OPERATOR	06/01/2023	\$44.48	\$9.40	\$17.82	\$0.00	\$71.70
LABORERS - ZONE 2	12/01/2023	\$45.73	\$9.40	\$17.82	\$0.00	\$72.95
For apprentice rates see "Apprentice- LABORER"						
DEMO: WRECKING LABORER	06/01/2023	\$43.73	\$9.40	\$17.82	\$0.00	\$70.95
LABORERS - ZONE 2	12/01/2023	\$44.98	\$9.40	\$17.82	\$0.00	\$72.20
For apprentice rates see "Apprentice- LABORER"						

Classification	Effective Date	Base Wage	Health	Pension	Supplemental Unemployment	Total Rate
DIRECTIONAL DRILL MACHINE OPERATOR <i>OPERATING ENGINEERS LOCAL 4</i>	06/01/2023	\$53.69	\$14.75	\$16.15	\$0.00	\$84.59
	12/01/2023	\$54.93	\$14.75	\$16.15	\$0.00	\$85.83
	06/01/2024	\$56.21	\$14.75	\$16.15	\$0.00	\$87.11
	12/01/2024	\$57.65	\$14.75	\$16.15	\$0.00	\$88.55
	06/01/2025	\$58.93	\$14.75	\$16.15	\$0.00	\$89.83
	12/01/2025	\$60.37	\$14.75	\$16.15	\$0.00	\$91.27
	06/01/2026	\$61.65	\$14.75	\$16.15	\$0.00	\$92.55
	12/01/2026	\$63.09	\$14.75	\$16.15	\$0.00	\$93.99
For apprentice rates see "Apprentice- OPERATING ENGINEERS"						
DIVER <i>PILE DRIVER LOCAL 56 (ZONE 1)</i>	08/01/2020	\$68.70	\$9.40	\$23.12	\$0.00	\$101.22
For apprentice rates see "Apprentice- PILE DRIVER"						
DIVER TENDER <i>PILE DRIVER LOCAL 56 (ZONE 1)</i>	08/01/2020	\$49.07	\$9.40	\$23.12	\$0.00	\$81.59
For apprentice rates see "Apprentice- PILE DRIVER"						
DIVER TENDER (EFFLUENT) <i>PILE DRIVER LOCAL 56 (ZONE 1)</i>	08/01/2020	\$73.60	\$9.40	\$23.12	\$0.00	\$106.12
For apprentice rates see "Apprentice- PILE DRIVER"						
DIVER/SLURRY (EFFLUENT) <i>PILE DRIVER LOCAL 56 (ZONE 1)</i>	08/01/2020	\$103.05	\$9.40	\$23.12	\$0.00	\$135.57
For apprentice rates see "Apprentice- PILE DRIVER"						
DRAWBRIDGE OPERATOR (Construction) <i>DRAWBRIDGE - SEIU LOCAL 888</i>	07/01/2020	\$26.77	\$6.67	\$3.93	\$0.16	\$37.53
ELECTRICIAN <i>ELECTRICIANS LOCAL 223</i>	09/01/2022	\$46.35	\$11.50	\$16.18	\$0.00	\$74.03
	09/01/2023	\$47.87	\$11.75	\$16.86	\$0.00	\$76.48

## Classification

Effective Date

Base Wage

Health

Pension

Supplemental  
Unemployment

Total Rate

**Apprentice -** *ELECTRICIAN - Local 223***Effective Date -** 09/01/2022

Step	percent	Apprentice Base Wage	Health	Pension	Supplemental Unemployment	Total Rate
1	40	\$18.54	\$11.50	\$0.56	\$0.00	\$30.60
2	45	\$20.86	\$11.50	\$0.63	\$0.00	\$32.99
3	50	\$23.18	\$11.50	\$0.70	\$0.00	\$35.38
4	55	\$25.49	\$11.50	\$7.35	\$0.00	\$44.34
5	60	\$27.81	\$11.50	\$7.86	\$0.00	\$47.17
6	65	\$30.13	\$11.50	\$8.37	\$0.00	\$50.00
7	70	\$32.45	\$11.50	\$8.89	\$0.00	\$52.84
8	75	\$34.76	\$11.50	\$9.40	\$0.00	\$55.66

**Effective Date -** 09/01/2023

Step	percent	Apprentice Base Wage	Health	Pension	Supplemental Unemployment	Total Rate
1	40	\$19.15	\$11.75	\$0.57	\$0.00	\$31.47
2	45	\$21.54	\$11.75	\$0.65	\$0.00	\$33.94
3	50	\$23.94	\$11.75	\$0.72	\$0.00	\$36.41
4	55	\$26.33	\$11.75	\$7.79	\$0.00	\$45.87
5	60	\$28.72	\$11.75	\$8.31	\$0.00	\$48.78
6	65	\$31.12	\$11.75	\$8.65	\$0.00	\$51.52
7	70	\$33.51	\$11.75	\$9.38	\$0.00	\$54.64
8	75	\$35.90	\$11.75	\$9.90	\$0.00	\$57.55

**Notes:****Apprentice to Journeyworker Ratio:2:3\*\*\***

ELEVATOR CONSTRUCTOR

ELEVATOR CONSTRUCTORS LOCAL 4

01/01/2022

\$65.62

\$16.03

\$20.21

\$0.00

\$101.86

**Apprentice -** *ELEVATOR CONSTRUCTOR - Local 4***Effective Date -** 01/01/2022

Step	percent	Apprentice Base Wage	Health	Pension	Supplemental Unemployment	Total Rate
1	50	\$32.81	\$16.03	\$0.00	\$0.00	\$48.84
2	55	\$36.09	\$16.03	\$20.21	\$0.00	\$72.33
3	65	\$42.65	\$16.03	\$20.21	\$0.00	\$78.89
4	70	\$45.93	\$16.03	\$20.21	\$0.00	\$82.17
5	80	\$52.50	\$16.03	\$20.21	\$0.00	\$88.74

**Notes:**

Steps 1-2 are 6 mos.; Steps 3-5 are 1 year

**Apprentice to Journeyworker Ratio:1:1**

ELEVATOR CONSTRUCTOR HELPER

ELEVATOR CONSTRUCTORS LOCAL 4

01/01/2022

\$45.93

\$16.03

\$20.21

\$0.00

\$82.17

Classification	Effective Date	Base Wage	Health	Pension	Supplemental Unemployment	Total Rate
For apprentice rates see "Apprentice - ELEVATOR CONSTRUCTOR"						
FENCE & GUARD RAIL ERECTOR (HEAVY & HIGHWAY)	06/01/2023	\$37.71	\$9.40	\$16.89	\$0.00	\$64.00
LABORERS - ZONE 2 (HEAVY & HIGHWAY)	12/01/2023	\$38.61	\$9.40	\$16.89	\$0.00	\$64.90
	06/01/2024	\$39.94	\$9.40	\$16.89	\$0.00	\$66.23
	12/01/2024	\$41.27	\$9.40	\$16.89	\$0.00	\$67.56
	06/01/2025	\$42.66	\$9.40	\$16.89	\$0.00	\$68.95
	12/01/2025	\$44.04	\$9.40	\$16.89	\$0.00	\$70.33
	06/01/2026	\$45.48	\$9.40	\$16.89	\$0.00	\$71.77
	12/01/2026	\$46.92	\$9.40	\$16.89	\$0.00	\$73.21
For apprentice rates see "Apprentice- LABORER (Heavy and Highway)						
FIELD ENG.INST.PERSON-BLDG,SITE,HVY/HWY	05/01/2023	\$49.06	\$14.50	\$16.15	\$0.00	\$79.71
OPERATING ENGINEERS LOCAL 4	11/01/2023	\$50.30	\$14.50	\$16.15	\$0.00	\$80.95
	05/01/2024	\$51.54	\$14.50	\$16.15	\$0.00	\$82.19
	11/01/2024	\$52.83	\$14.50	\$16.15	\$0.00	\$83.48
	05/01/2025	\$54.27	\$14.50	\$16.15	\$0.00	\$84.92
	11/01/2025	\$55.56	\$14.50	\$16.15	\$0.00	\$86.21
	05/01/2026	\$57.00	\$14.50	\$16.15	\$0.00	\$87.65
	11/01/2026	\$58.29	\$14.50	\$16.15	\$0.00	\$88.94
	05/01/2027	\$59.72	\$14.50	\$16.15	\$0.00	\$90.37
For apprentice rates see "Apprentice- OPERATING ENGINEERS"						
FIELD ENG.PARTY CHIEF-BLDG,SITE,HVY/HWY	05/01/2023	\$50.62	\$14.50	\$16.15	\$0.00	\$81.27
OPERATING ENGINEERS LOCAL 4	11/01/2023	\$51.87	\$14.50	\$16.15	\$0.00	\$82.52
	05/01/2024	\$53.12	\$14.50	\$16.15	\$0.00	\$83.77
	11/01/2024	\$54.42	\$14.50	\$16.15	\$0.00	\$85.07
	05/01/2025	\$55.87	\$14.50	\$16.15	\$0.00	\$86.52
	11/01/2025	\$57.17	\$14.50	\$16.15	\$0.00	\$87.82
	05/01/2026	\$58.62	\$14.50	\$16.15	\$0.00	\$89.27
	11/01/2026	\$59.92	\$14.50	\$16.15	\$0.00	\$90.57
	05/01/2027	\$61.37	\$14.50	\$16.15	\$0.00	\$92.02
For apprentice rates see "Apprentice- OPERATING ENGINEERS"						
FIELD ENG.ROD PERSON-BLDG,SITE,HVY/HWY	05/01/2023	\$24.20	\$14.50	\$16.15	\$0.00	\$54.85
OPERATING ENGINEERS LOCAL 4	11/01/2023	\$24.93	\$14.50	\$16.15	\$0.00	\$55.58
	05/01/2024	\$25.66	\$14.50	\$16.15	\$0.00	\$56.31
	11/01/2024	\$26.42	\$14.50	\$16.15	\$0.00	\$57.07
	05/01/2025	\$27.27	\$14.50	\$16.15	\$0.00	\$57.92
	11/01/2025	\$28.03	\$14.50	\$16.15	\$0.00	\$58.68
	05/01/2026	\$28.88	\$14.50	\$16.15	\$0.00	\$59.53
	11/01/2026	\$29.64	\$14.50	\$16.15	\$0.00	\$60.29
	05/01/2027	\$30.49	\$14.50	\$16.15	\$0.00	\$61.14
For apprentice rates see "Apprentice- OPERATING ENGINEERS"						
FIRE ALARM INSTALLER	09/01/2020	\$43.66	\$10.90	\$14.66	\$0.00	\$69.22
ELECTRICIANS LOCAL 223						
For apprentice rates see "Apprentice- ELECTRICIAN"						
FIRE ALARM REPAIR / MAINTENANCE	09/01/2020	\$36.86	\$10.90	\$12.45	\$0.00	\$60.21
/ COMMISSIONINGELECTRICIANS						
LOCAL 223						
For apprentice rates see "Apprentice- TELECOMMUNICATIONS TECHNICIAN"						

Classification	Effective Date	Base Wage	Health	Pension	Supplemental Unemployment	Total Rate
FIREMAN (ASST. ENGINEER) <i>OPERATING ENGINEERS LOCAL 4</i>	06/01/2023	\$43.96	\$14.75	\$16.15	\$0.00	\$74.86
	12/01/2023	\$44.97	\$14.75	\$16.15	\$0.00	\$75.87
	06/01/2024	\$46.03	\$14.75	\$16.15	\$0.00	\$76.93
	12/01/2024	\$47.21	\$14.75	\$16.15	\$0.00	\$78.11
	06/01/2025	\$48.27	\$14.75	\$16.15	\$0.00	\$79.17
	12/01/2025	\$49.44	\$14.75	\$16.15	\$0.00	\$80.34
	06/01/2026	\$50.50	\$14.75	\$16.15	\$0.00	\$81.40
	12/01/2026	\$51.68	\$14.75	\$16.15	\$0.00	\$82.58

For apprentice rates see "Apprentice- OPERATING ENGINEERS"

FLAGGER & SIGNALER (HEAVY & HIGHWAY) <i>LABORERS - ZONE 2 (HEAVY &amp; HIGHWAY)</i>	06/01/2023	\$25.98	\$9.40	\$16.89	\$0.00	\$52.27
	12/01/2023	\$25.98	\$9.40	\$16.89	\$0.00	\$52.27
	06/01/2024	\$27.01	\$9.40	\$16.89	\$0.00	\$53.30
	12/01/2024	\$27.01	\$9.40	\$16.89	\$0.00	\$53.30
	06/01/2025	\$28.09	\$9.40	\$16.89	\$0.00	\$54.38
	12/01/2025	\$28.09	\$9.40	\$16.89	\$0.00	\$54.38
	06/01/2026	\$29.21	\$9.40	\$16.89	\$0.00	\$55.50
	12/01/2026	\$29.21	\$9.40	\$16.89	\$0.00	\$55.50

For apprentice rates see "Apprentice- LABORER (Heavy and Highway)"

FLOORCOVERER <i>FLOORCOVERERS LOCAL 2168 ZONE I</i>	03/01/2022	\$51.77	\$9.33	\$20.27	\$0.00	\$81.37
--	------------	---------	--------	---------	--------	---------

#### Apprentice - FLOORCOVERER - Local 2168 Zone I

Effective Date - 03/01/2022

Step	percent	Apprentice Base Wage	Health	Pension	Supplemental Unemployment	Total Rate
1	50	\$25.89	\$9.33	\$1.79	\$0.00	\$37.01
2	55	\$28.47	\$9.33	\$1.79	\$0.00	\$39.59
3	60	\$31.06	\$9.33	\$14.90	\$0.00	\$55.29
4	65	\$33.65	\$9.33	\$14.90	\$0.00	\$57.88
5	70	\$36.24	\$9.33	\$16.69	\$0.00	\$62.26
6	75	\$38.83	\$9.33	\$16.69	\$0.00	\$64.85
7	80	\$41.42	\$9.33	\$18.48	\$0.00	\$69.23
8	85	\$44.00	\$9.33	\$18.48	\$0.00	\$71.81

Notes: Steps are 750 hrs.

% After 10/1/17; 45/45/55/55/70/70/80/80 (1500hr Steps)

Step 1&2 \$32.94/ 3&4 \$39.66/ 5&6 \$60.32/ 7&8 \$67.10

Apprentice to Journeyworker Ratio:1:1

FORK LIFT/CHERRY PICKER <i>OPERATING ENGINEERS LOCAL 4</i>	06/01/2023	\$54.28	\$14.75	\$16.15	\$0.00	\$85.18
	12/01/2023	\$55.53	\$14.75	\$16.15	\$0.00	\$86.43
	06/01/2024	\$56.83	\$14.75	\$16.15	\$0.00	\$87.73
	12/01/2024	\$58.28	\$14.75	\$16.15	\$0.00	\$89.18
	06/01/2025	\$59.58	\$14.75	\$16.15	\$0.00	\$90.48
	12/01/2025	\$61.03	\$14.75	\$16.15	\$0.00	\$91.93
	06/01/2026	\$62.33	\$14.75	\$16.15	\$0.00	\$93.23
	12/01/2026	\$63.78	\$14.75	\$16.15	\$0.00	\$94.68

For apprentice rates see "Apprentice- OPERATING ENGINEERS"



Classification	Effective Date	Base Wage	Health	Pension	Supplemental Unemployment	Total Rate
GENERATOR/LIGHTING PLANT/HEATERS <i>OPERATING ENGINEERS LOCAL 4</i>	06/01/2023	\$35.30	\$14.75	\$16.15	\$0.00	\$66.20
	12/01/2023	\$36.12	\$14.75	\$16.15	\$0.00	\$67.02
	06/01/2024	\$36.97	\$14.75	\$16.15	\$0.00	\$67.87
	12/01/2024	\$37.92	\$14.75	\$16.15	\$0.00	\$68.82
	06/01/2025	\$38.77	\$14.75	\$16.15	\$0.00	\$69.67
	12/01/2025	\$39.72	\$14.75	\$16.15	\$0.00	\$70.62
	06/01/2026	\$40.58	\$14.75	\$16.15	\$0.00	\$71.48
	12/01/2026	\$41.53	\$14.75	\$16.15	\$0.00	\$72.43

For apprentice rates see "Apprentice- OPERATING ENGINEERS"

GLAZIER (GLASS PLANK/AIR BARRIER/INTERIOR SYSTEMS) <i>GLAZIERS LOCAL 35 (ZONE 2)</i>	07/01/2023	\$45.01	\$9.65	\$23.70	\$0.00	\$78.36
	01/01/2024	\$45.56	\$9.95	\$23.95	\$0.00	\$79.46
	07/01/2024	\$46.76	\$9.95	\$23.95	\$0.00	\$80.66
	01/01/2025	\$47.96	\$9.95	\$23.95	\$0.00	\$81.86

#### Apprentice - GLAZIER - Local 35 Zone 2

Effective Date - 07/01/2023

Step	percent	Apprentice Base Wage	Health	Pension	Supplemental Unemployment	Total Rate
1	50	\$22.51	\$9.65	\$0.00	\$0.00	\$32.16
2	55	\$24.76	\$9.65	\$6.55	\$0.00	\$40.96
3	60	\$27.01	\$9.65	\$7.14	\$0.00	\$43.80
4	65	\$29.26	\$9.65	\$7.74	\$0.00	\$46.65
5	70	\$31.51	\$9.65	\$20.13	\$0.00	\$61.29
6	75	\$33.76	\$9.65	\$20.73	\$0.00	\$64.14
7	80	\$36.01	\$9.65	\$21.32	\$0.00	\$66.98
8	90	\$40.51	\$9.65	\$22.51	\$0.00	\$72.67

Effective Date - 01/01/2024

Step	percent	Apprentice Base Wage	Health	Pension	Supplemental Unemployment	Total Rate
1	50	\$22.78	\$9.95	\$0.00	\$0.00	\$32.73
2	55	\$25.06	\$9.95	\$6.66	\$0.00	\$41.67
3	60	\$27.34	\$9.95	\$7.26	\$0.00	\$44.55
4	65	\$29.61	\$9.95	\$7.87	\$0.00	\$47.43
5	70	\$31.89	\$9.95	\$20.32	\$0.00	\$62.16
6	75	\$34.17	\$9.95	\$20.93	\$0.00	\$65.05
7	80	\$36.45	\$9.95	\$21.53	\$0.00	\$67.93
8	90	\$41.00	\$9.95	\$22.74	\$0.00	\$73.69

#### Notes:

Steps are 750 hrs.

Apprentice to Journeyworker Ratio:1:1

Classification	Effective Date	Base Wage	Health	Pension	Supplemental Unemployment	Total Rate
HOISTING ENGINEER/CRANES/GRADALLS <i>OPERATING ENGINEERS LOCAL 4</i>	06/01/2023	\$54.28	\$14.75	\$16.15	\$0.00	\$85.18
	12/01/2023	\$55.53	\$14.75	\$16.15	\$0.00	\$86.43
	06/01/2024	\$56.83	\$14.75	\$16.15	\$0.00	\$87.73
	12/01/2024	\$58.28	\$14.75	\$16.15	\$0.00	\$89.18
	06/01/2025	\$59.58	\$14.75	\$16.15	\$0.00	\$90.48
	12/01/2025	\$61.03	\$14.75	\$16.15	\$0.00	\$91.93
	06/01/2026	\$62.33	\$14.75	\$16.15	\$0.00	\$93.23
	12/01/2026	\$63.78	\$14.75	\$16.15	\$0.00	\$94.68

**Apprentice - OPERATING ENGINEERS - Local 4**

**Effective Date -** 06/01/2023

Step	percent	Apprentice Base Wage	Health	Pension	Supplemental Unemployment	Total Rate
1	55	\$29.85	\$14.75	\$0.00	\$0.00	\$44.60
2	60	\$32.57	\$14.75	\$16.15	\$0.00	\$63.47
3	65	\$35.28	\$14.75	\$16.15	\$0.00	\$66.18
4	70	\$38.00	\$14.75	\$16.15	\$0.00	\$68.90
5	75	\$40.71	\$14.75	\$16.15	\$0.00	\$71.61
6	80	\$43.42	\$14.75	\$16.15	\$0.00	\$74.32
7	85	\$46.14	\$14.75	\$16.15	\$0.00	\$77.04
8	90	\$48.85	\$14.75	\$16.15	\$0.00	\$79.75

**Effective Date -** 12/01/2023

Step	percent	Apprentice Base Wage	Health	Pension	Supplemental Unemployment	Total Rate
1	55	\$30.54	\$14.75	\$0.00	\$0.00	\$45.29
2	60	\$33.32	\$14.75	\$16.15	\$0.00	\$64.22
3	65	\$36.09	\$14.75	\$16.15	\$0.00	\$66.99
4	70	\$38.87	\$14.75	\$16.15	\$0.00	\$69.77
5	75	\$41.65	\$14.75	\$16.15	\$0.00	\$72.55
6	80	\$44.42	\$14.75	\$16.15	\$0.00	\$75.32
7	85	\$47.20	\$14.75	\$16.15	\$0.00	\$78.10
8	90	\$49.98	\$14.75	\$16.15	\$0.00	\$80.88

**Notes:**

**Apprentice to Journeyworker Ratio:1:6**

HVAC (DUCTWORK) <i>SHEETMETAL WORKERS LOCAL 17 - A</i>	02/01/2023	\$55.31	\$14.11	\$26.64	\$2.83	\$98.89
	08/01/2023	\$57.01	\$14.11	\$26.64	\$2.83	\$100.59
	02/01/2024	\$58.71	\$14.11	\$26.64	\$2.83	\$102.29
	08/01/2024	\$60.46	\$14.11	\$26.64	\$2.83	\$104.04
	02/01/2025	\$62.21	\$14.11	\$26.64	\$2.83	\$105.79
	08/01/2025	\$64.06	\$14.11	\$26.64	\$2.83	\$107.64
	02/01/2026	\$66.01	\$14.11	\$26.64	\$2.83	\$109.59

For apprentice rates see "Apprentice- SHEET METAL WORKER"

HVAC (ELECTRICAL CONTROLS) <i>ELECTRICIANS LOCAL 223</i>	09/01/2020	\$43.66	\$10.90	\$14.66	\$0.00	\$69.22
---	------------	---------	---------	---------	--------	---------

Classification	Effective Date	Base Wage	Health	Pension	Supplemental Unemployment	Total Rate
For apprentice rates see "Apprentice- ELECTRICIAN"						
HVAC (TESTING AND BALANCING - AIR) <i>SHEETMETAL WORKERS LOCAL 17 - A</i>	02/01/2023	\$55.31	\$14.11	\$26.64	\$2.83	\$98.89
	08/01/2023	\$57.01	\$14.11	\$26.64	\$2.83	\$100.59
	02/01/2024	\$58.71	\$14.11	\$26.64	\$2.83	\$102.29
	08/01/2024	\$60.46	\$14.11	\$26.64	\$2.83	\$104.04
	02/01/2025	\$62.21	\$14.11	\$26.64	\$2.83	\$105.79
	08/01/2025	\$64.06	\$14.11	\$26.64	\$2.83	\$107.64
	02/01/2026	\$66.01	\$14.11	\$26.64	\$2.83	\$109.59
For apprentice rates see "Apprentice- SHEET METAL WORKER"						
HVAC (TESTING AND BALANCING - WATER) <i>PLUMBERS &amp; PIPEFITTERS LOCAL 51</i>	08/30/2021	\$46.49	\$10.15	\$19.95	\$0.00	\$76.59
For apprentice rates see "Apprentice- PIPEFITTER" or "PLUMBER/PIPEFITTER"						
HVAC MECHANIC <i>PLUMBERS &amp; PIPEFITTERS LOCAL 51</i>	08/30/2021	\$46.49	\$10.15	\$19.95	\$0.00	\$76.59
For apprentice rates see "Apprentice- PIPEFITTER" or "PLUMBER/PIPEFITTER"						
HYDRAULIC DRILLS <i>LABORERS - ZONE 2</i>	06/01/2023	\$38.21	\$9.40	\$16.89	\$0.00	\$64.50
	12/01/2023	\$39.11	\$9.40	\$16.89	\$0.00	\$65.40
For apprentice rates see "Apprentice- LABORER"						
HYDRAULIC DRILLS (HEAVY & HIGHWAY) <i>LABORERS - ZONE 2 (HEAVY &amp; HIGHWAY)</i>	06/01/2023	\$38.21	\$9.40	\$16.89	\$0.00	\$64.50
	12/01/2023	\$39.11	\$9.40	\$16.89	\$0.00	\$65.40
	06/01/2024	\$40.44	\$9.40	\$16.89	\$0.00	\$66.73
	12/01/2024	\$41.77	\$9.40	\$16.89	\$0.00	\$68.06
	06/01/2025	\$43.16	\$9.40	\$16.89	\$0.00	\$69.45
	12/01/2025	\$44.54	\$9.40	\$16.89	\$0.00	\$70.83
	06/01/2026	\$45.98	\$9.40	\$16.89	\$0.00	\$72.27
	12/01/2026	\$47.42	\$9.40	\$16.89	\$0.00	\$73.71
For apprentice rates see "Apprentice- LABORER (Heavy and Highway)"						
INSULATOR (PIPES & TANKS) <i>HEAT &amp; FROST INSULATORS LOCAL 6 (BOSTON)</i>	09/01/2022	\$53.85	\$13.80	\$17.14	\$0.00	\$84.79

**Apprentice - ASBESTOS INSULATOR (Pipes & Tanks) - Local 6 Boston**

**Effective Date -** 09/01/2022

Step	percent	Apprentice Base Wage	Health	Pension	Supplemental Unemployment	Total Rate
1	50	\$26.93	\$13.80	\$12.42	\$0.00	\$53.15
2	60	\$32.31	\$13.80	\$13.36	\$0.00	\$59.47
3	70	\$37.70	\$13.80	\$14.31	\$0.00	\$65.81
4	80	\$43.08	\$13.80	\$15.25	\$0.00	\$72.13

**Notes:**

Steps are 1 year

**Apprentice to Journeyworker Ratio:1:4**

IRONWORKER/WELDER <i>IRONWORKERS LOCAL 7 (BOSTON AREA)</i>	03/16/2023	\$52.72	\$8.35	\$26.70	\$0.00	\$87.77
	03/16/2024	\$53.97	\$8.35	\$26.70	\$0.00	\$89.02

**Apprentice - IRONWORKER - Local 7 Boston**

**Effective Date - 03/16/2023**

Step	percent	Apprentice Base Wage	Health	Pension	Supplemental Unemployment	Total Rate
1	60	\$31.63	\$8.35	\$26.70	\$0.00	\$66.68
2	70	\$36.90	\$8.35	\$26.70	\$0.00	\$71.95
3	75	\$39.54	\$8.35	\$26.70	\$0.00	\$74.59
4	80	\$42.18	\$8.35	\$26.70	\$0.00	\$77.23
5	85	\$44.81	\$8.35	\$26.70	\$0.00	\$79.86
6	90	\$47.45	\$8.35	\$26.70	\$0.00	\$82.50

**Effective Date - 03/16/2024**

Step	percent	Apprentice Base Wage	Health	Pension	Supplemental Unemployment	Total Rate
1	60	\$32.38	\$8.35	\$26.70	\$0.00	\$67.43
2	70	\$37.78	\$8.35	\$26.70	\$0.00	\$72.83
3	75	\$40.48	\$8.35	\$26.70	\$0.00	\$75.53
4	80	\$43.18	\$8.35	\$26.70	\$0.00	\$78.23
5	85	\$45.87	\$8.35	\$26.70	\$0.00	\$80.92
6	90	\$48.57	\$8.35	\$26.70	\$0.00	\$83.62

**Notes:**

**Apprentice to Journeyworker Ratio:1:4**

JACKHAMMER & PAVING BREAKER OPERATOR	06/01/2023	\$37.71	\$9.40	\$16.89	\$0.00	\$64.00
LABORERS - ZONE 2	12/01/2023	\$38.61	\$9.40	\$16.89	\$0.00	\$64.90
For apprentice rates see "Apprentice- LABORER"						
LABORER	06/01/2023	\$37.46	\$9.40	\$16.89	\$0.00	\$63.75
LABORERS - ZONE 2	12/01/2023	\$38.36	\$9.40	\$16.89	\$0.00	\$64.65

Apprentice - LABORER - Zone 2

Effective Date - 06/01/2023

Step	percent	Apprentice Base Wage	Health	Pension	Supplemental Unemployment	Total Rate
1	60	\$22.48	\$9.40	\$16.89	\$0.00	\$48.77
2	70	\$26.22	\$9.40	\$16.89	\$0.00	\$52.51
3	80	\$29.97	\$9.40	\$16.89	\$0.00	\$56.26
4	90	\$33.71	\$9.40	\$16.89	\$0.00	\$60.00

Effective Date - 12/01/2023

Step	percent	Apprentice Base Wage	Health	Pension	Supplemental Unemployment	Total Rate
1	60	\$23.02	\$9.40	\$16.89	\$0.00	\$49.31
2	70	\$26.85	\$9.40	\$16.89	\$0.00	\$53.14
3	80	\$30.69	\$9.40	\$16.89	\$0.00	\$56.98
4	90	\$34.52	\$9.40	\$16.89	\$0.00	\$60.81

Notes:

Apprentice to Journeyworker Ratio:1:5

LABORER (HEAVY & HIGHWAY)	06/01/2023	\$37.46	\$9.40	\$16.89	\$0.00	\$63.75
LABORERS - ZONE 2 (HEAVY & HIGHWAY)	12/01/2023	\$38.36	\$9.40	\$16.89	\$0.00	\$64.65
	06/01/2024	\$39.69	\$9.40	\$16.89	\$0.00	\$65.98
	12/01/2024	\$41.02	\$9.40	\$16.89	\$0.00	\$67.31
	06/01/2025	\$42.41	\$9.40	\$16.89	\$0.00	\$68.70
	12/01/2025	\$43.79	\$9.40	\$16.89	\$0.00	\$70.08
	06/01/2026	\$45.23	\$9.40	\$16.89	\$0.00	\$71.52
	12/01/2026	\$46.67	\$9.40	\$16.89	\$0.00	\$72.96

Classification	Effective Date	Base Wage	Health	Pension	Supplemental Unemployment	Total Rate
----------------	----------------	-----------	--------	---------	---------------------------	------------

**Apprentice - LABORER (Heavy & Highway) - Zone 2**

**Effective Date -** 06/01/2023

Step	percent	Apprentice Base Wage	Health	Pension	Supplemental Unemployment	Total Rate
1	60	\$22.48	\$9.40	\$16.89	\$0.00	\$48.77
2	70	\$26.22	\$9.40	\$16.89	\$0.00	\$52.51
3	80	\$29.97	\$9.40	\$16.89	\$0.00	\$56.26
4	90	\$33.71	\$9.40	\$16.89	\$0.00	\$60.00

**Effective Date -** 12/01/2023

Step	percent	Apprentice Base Wage	Health	Pension	Supplemental Unemployment	Total Rate
1	60	\$23.02	\$9.40	\$16.89	\$0.00	\$49.31
2	70	\$26.85	\$9.40	\$16.89	\$0.00	\$53.14
3	80	\$30.69	\$9.40	\$16.89	\$0.00	\$56.98
4	90	\$34.52	\$9.40	\$16.89	\$0.00	\$60.81

**Notes:**

**Apprentice to Journeyworker Ratio:1:5**

LABORER: CARPENTER TENDER LABORERS - ZONE 2	06/01/2023	\$37.46	\$9.40	\$16.89	\$0.00	\$63.75
For apprentice rates see "Apprentice- LABORER"	12/01/2023	\$38.36	\$9.40	\$16.89	\$0.00	\$64.65
LABORER: CEMENT FINISHER TENDER LABORERS - ZONE 2	06/01/2023	\$37.46	\$9.40	\$16.89	\$0.00	\$63.75
For apprentice rates see "Apprentice- LABORER"	12/01/2023	\$38.36	\$9.40	\$16.89	\$0.00	\$64.65
LABORER: HAZARDOUS WASTE/ASBESTOS REMOVER LABORERS - ZONE 2	06/01/2023	\$37.55	\$9.40	\$16.95	\$0.00	\$63.90
For apprentice rates see "Apprentice- LABORER"	12/01/2023	\$38.45	\$9.40	\$16.95	\$0.00	\$64.80
LABORER: MASON TENDER LABORERS - ZONE 2	06/01/2023	\$37.71	\$9.40	\$16.89	\$0.00	\$64.00
For apprentice rates see "Apprentice- LABORER"	12/01/2023	\$38.61	\$9.40	\$16.89	\$0.00	\$64.90
LABORER: MASON TENDER (HEAVY & HIGHWAY) LABORERS - ZONE 2 (HEAVY & HIGHWAY)	06/01/2023	\$37.71	\$9.40	\$16.89	\$0.00	\$64.00
	12/01/2023	\$38.61	\$9.40	\$16.89	\$0.00	\$64.90
	06/01/2024	\$39.94	\$9.40	\$16.89	\$0.00	\$66.23
	12/01/2024	\$41.27	\$9.40	\$16.89	\$0.00	\$67.56
	06/01/2025	\$42.66	\$9.40	\$16.89	\$0.00	\$68.95
	12/01/2025	\$44.04	\$9.40	\$16.89	\$0.00	\$70.33
	06/01/2026	\$45.48	\$9.40	\$16.89	\$0.00	\$71.77
	12/01/2026	\$46.92	\$9.40	\$16.89	\$0.00	\$73.21
For apprentice rates see "Apprentice- LABORER (Heavy and Highway)"						
LABORER: MULTI-TRADE TENDER LABORERS - ZONE 2	06/01/2023	\$37.46	\$9.40	\$16.89	\$0.00	\$63.75
For apprentice rates see "Apprentice- LABORER"	12/01/2023	\$38.36	\$9.40	\$16.89	\$0.00	\$64.65
LABORER: TREE REMOVER LABORERS - ZONE 2	06/01/2023	\$37.46	\$9.40	\$16.89	\$0.00	\$63.75
	12/01/2023	\$38.36	\$9.40	\$16.89	\$0.00	\$64.65
This classification applies to the removal of standing trees, and the trimming and removal of branches and limbs when related to public works construction or site clearance incidental to construction . For apprentice rates see "Apprentice- LABORER"						

Classification	Effective Date	Base Wage	Health	Pension	Supplemental Unemployment	Total Rate
LASER BEAM OPERATOR	06/01/2023	\$37.71	\$9.40	\$16.89	\$0.00	\$64.00
LABORERS - ZONE 2	12/01/2023	\$38.61	\$9.40	\$16.89	\$0.00	\$64.90
For apprentice rates see "Apprentice- LABORER"						
LASER BEAM OPERATOR (HEAVY & HIGHWAY)	06/01/2023	\$37.71	\$9.40	\$16.89	\$0.00	\$64.00
LABORERS - ZONE 2 (HEAVY & HIGHWAY)	12/01/2023	\$38.61	\$9.40	\$16.89	\$0.00	\$64.90
	06/01/2024	\$39.94	\$9.40	\$16.89	\$0.00	\$66.23
	12/01/2024	\$41.27	\$9.40	\$16.89	\$0.00	\$67.56
	06/01/2025	\$42.66	\$9.40	\$16.89	\$0.00	\$68.95
	12/01/2025	\$44.04	\$9.40	\$16.89	\$0.00	\$70.33
	06/01/2026	\$45.48	\$9.40	\$16.89	\$0.00	\$71.77
	12/01/2026	\$46.92	\$9.40	\$16.89	\$0.00	\$73.21
For apprentice rates see "Apprentice- LABORER (Heavy and Highway)"						
MARBLE & TILE FINISHERS	02/01/2023	\$46.25	\$11.49	\$20.37	\$0.00	\$78.11
BRICKLAYERS LOCAL 3 - MARBLE & TILE	08/01/2023	\$47.89	\$11.49	\$20.37	\$0.00	\$79.75
	02/01/2024	\$48.89	\$11.49	\$20.37	\$0.00	\$80.75
	08/01/2024	\$50.57	\$11.49	\$20.37	\$0.00	\$82.43
	02/01/2025	\$51.61	\$11.49	\$20.37	\$0.00	\$83.47
	08/01/2025	\$53.33	\$11.49	\$20.37	\$0.00	\$85.19
	02/01/2026	\$54.41	\$11.49	\$20.37	\$0.00	\$86.27
	08/01/2026	\$56.17	\$11.49	\$20.37	\$0.00	\$88.03
	02/01/2027	\$57.29	\$11.49	\$20.37	\$0.00	\$89.15

**Apprentice - MARBLE & TILE FINISHER - Local 3 Marble & Tile**

**Effective Date - 02/01/2023**

Step	percent	Apprentice Base Wage	Health	Pension	Supplemental Unemployment	Total Rate
1	50	\$23.13	\$11.49	\$20.37	\$0.00	\$54.99
2	60	\$27.75	\$11.49	\$20.37	\$0.00	\$59.61
3	70	\$32.38	\$11.49	\$20.37	\$0.00	\$64.24
4	80	\$37.00	\$11.49	\$20.37	\$0.00	\$68.86
5	90	\$41.63	\$11.49	\$20.37	\$0.00	\$73.49

**Effective Date - 08/01/2023**

Step	percent	Apprentice Base Wage	Health	Pension	Supplemental Unemployment	Total Rate
1	50	\$23.95	\$11.49	\$20.37	\$0.00	\$55.81
2	60	\$28.73	\$11.49	\$20.37	\$0.00	\$60.59
3	70	\$33.52	\$11.49	\$20.37	\$0.00	\$65.38
4	80	\$38.31	\$11.49	\$20.37	\$0.00	\$70.17
5	90	\$43.10	\$11.49	\$20.37	\$0.00	\$74.96

**Notes:**

**Apprentice to Journeyworker Ratio:1:3**

Classification	Effective Date	Base Wage	Health	Pension	Supplemental Unemployment	Total Rate
MARBLE MASONS,TILELAYERS & TERRAZZO MECH <i>BRICKLAYERS LOCAL 3 - MARBLE &amp; TILE</i>	02/01/2023	\$60.37	\$11.49	\$22.31	\$0.00	\$94.17
	08/01/2023	\$62.42	\$11.49	\$22.31	\$0.00	\$96.22
	02/01/2024	\$63.67	\$11.49	\$22.31	\$0.00	\$97.47
	08/01/2024	\$65.77	\$11.49	\$22.31	\$0.00	\$99.57
	02/01/2025	\$67.07	\$11.49	\$22.31	\$0.00	\$100.87
	08/01/2025	\$69.22	\$11.49	\$22.31	\$0.00	\$103.02
	02/01/2026	\$70.57	\$11.49	\$22.31	\$0.00	\$104.37
	08/01/2026	\$72.77	\$11.49	\$22.31	\$0.00	\$106.57
	02/01/2027	\$74.17	\$11.49	\$22.31	\$0.00	\$107.97

**Apprentice - MARBLE-TILE-TERRAZZO MECHANIC - Local 3 Marble & Tile**

**Effective Date - 02/01/2023**

Step	percent	Apprentice Base Wage	Health	Pension	Supplemental Unemployment	Total Rate
1	50	\$30.19	\$11.49	\$22.31	\$0.00	\$63.99
2	60	\$36.22	\$11.49	\$22.31	\$0.00	\$70.02
3	70	\$42.26	\$11.49	\$22.31	\$0.00	\$76.06
4	80	\$48.30	\$11.49	\$22.31	\$0.00	\$82.10
5	90	\$54.33	\$11.49	\$22.31	\$0.00	\$88.13

**Effective Date - 08/01/2023**

Step	percent	Apprentice Base Wage	Health	Pension	Supplemental Unemployment	Total Rate
1	50	\$31.21	\$11.49	\$22.31	\$0.00	\$65.01
2	60	\$37.45	\$11.49	\$22.31	\$0.00	\$71.25
3	70	\$43.69	\$11.49	\$22.31	\$0.00	\$77.49
4	80	\$49.94	\$11.49	\$22.31	\$0.00	\$83.74
5	90	\$56.18	\$11.49	\$22.31	\$0.00	\$89.98

**Notes:**

**Apprentice to Journeyworker Ratio:1:5**

MECH. SWEEPER OPERATOR (ON CONST. SITES) <i>OPERATING ENGINEERS LOCAL 4</i>	06/01/2023	\$53.69	\$14.75	\$16.15	\$0.00	\$84.59
	12/01/2023	\$54.93	\$14.75	\$16.15	\$0.00	\$85.83
	06/01/2024	\$56.21	\$14.75	\$16.15	\$0.00	\$87.11
	12/01/2024	\$57.65	\$14.75	\$16.15	\$0.00	\$88.55
	06/01/2025	\$58.93	\$14.75	\$16.15	\$0.00	\$89.83
	12/01/2025	\$60.37	\$14.75	\$16.15	\$0.00	\$91.27
	06/01/2026	\$61.65	\$14.75	\$16.15	\$0.00	\$92.55
	12/01/2026	\$63.09	\$14.75	\$16.15	\$0.00	\$93.99

For apprentice rates see "Apprentice- OPERATING ENGINEERS"



Classification	Effective Date	Base Wage	Health	Pension	Supplemental Unemployment	Total Rate
MECHANICS MAINTENANCE <i>OPERATING ENGINEERS LOCAL 4</i>	06/01/2023	\$53.69	\$14.75	\$16.15	\$0.00	\$84.59
	12/01/2023	\$54.93	\$14.75	\$16.15	\$0.00	\$85.83
	06/01/2024	\$56.21	\$14.75	\$16.15	\$0.00	\$87.11
	12/01/2024	\$57.65	\$14.75	\$16.15	\$0.00	\$88.55
	06/01/2025	\$58.93	\$14.75	\$16.15	\$0.00	\$89.83
	12/01/2025	\$60.37	\$14.75	\$16.15	\$0.00	\$91.27
	06/01/2026	\$61.65	\$14.75	\$16.15	\$0.00	\$92.55
	12/01/2026	\$63.09	\$14.75	\$16.15	\$0.00	\$93.99

For apprentice rates see "Apprentice- OPERATING ENGINEERS"

MILLWRIGHT (Zone 2) <i>MILLWRIGHTS LOCAL 1121 - Zone 2</i>	01/02/2023	\$41.92	\$8.58	\$21.57	\$0.00	\$72.07
---	------------	---------	--------	---------	--------	---------

**Apprentice - *MILLWRIGHT - Local 1121 Zone 2***

**Effective Date - 01/02/2023**

Step	percent	Apprentice Base Wage	Health	Pension	Supplemental Unemployment	Total Rate
1	55	\$23.06	\$8.58	\$5.72	\$0.00	\$37.36
2	65	\$27.25	\$8.58	\$17.93	\$0.00	\$53.76
3	75	\$31.44	\$8.58	\$18.98	\$0.00	\$59.00
4	85	\$35.63	\$8.58	\$20.01	\$0.00	\$64.22

**Notes:** Step 1&2 Appr. indentured after 1/6/2020 receive no pension,  
but do receive annuity. (Step 1 \$5.72, Step 2 \$6.66)  
Steps are 2,000 hours

**Apprentice to Journeyworker Ratio:1:4**

MORTAR MIXER <i>LABORERS - ZONE 2</i>	06/01/2023	\$37.71	\$9.40	\$16.89	\$0.00	\$64.00
	12/01/2023	\$38.61	\$9.40	\$16.89	\$0.00	\$64.90

For apprentice rates see "Apprentice- LABORER"

OILER (OTHER THAN TRUCK CRANES,GRADALLS) <i>OPERATING ENGINEERS LOCAL 4</i>	06/01/2023	\$24.34	\$14.75	\$16.15	\$0.00	\$55.24
	12/01/2023	\$24.91	\$14.75	\$16.15	\$0.00	\$55.81
	06/01/2024	\$25.51	\$14.75	\$16.15	\$0.00	\$56.41
	12/01/2024	\$26.17	\$14.75	\$16.15	\$0.00	\$57.07
	06/01/2025	\$26.77	\$14.75	\$16.15	\$0.00	\$57.67
	12/01/2025	\$27.43	\$14.75	\$16.15	\$0.00	\$58.33
	06/01/2026	\$28.02	\$14.75	\$16.15	\$0.00	\$58.92
	12/01/2026	\$28.69	\$14.75	\$16.15	\$0.00	\$59.59

For apprentice rates see "Apprentice- OPERATING ENGINEERS"

OILER (TRUCK CRANES, GRADALLS) <i>OPERATING ENGINEERS LOCAL 4</i>	06/01/2023	\$29.67	\$14.75	\$16.15	\$0.00	\$60.57
	12/01/2023	\$30.36	\$14.75	\$16.15	\$0.00	\$61.26
	06/01/2024	\$31.08	\$14.75	\$16.15	\$0.00	\$61.98
	12/01/2024	\$31.88	\$14.75	\$16.15	\$0.00	\$62.78
	06/01/2025	\$32.60	\$14.75	\$16.15	\$0.00	\$63.50
	12/01/2025	\$33.40	\$14.75	\$16.15	\$0.00	\$64.30
	06/01/2026	\$34.12	\$14.75	\$16.15	\$0.00	\$65.02
	12/01/2026	\$34.92	\$14.75	\$16.15	\$0.00	\$65.82

For apprentice rates see "Apprentice- OPERATING ENGINEERS"

Classification	Effective Date	Base Wage	Health	Pension	Supplemental Unemployment	Total Rate
OTHER POWER DRIVEN EQUIPMENT - CLASS II <i>OPERATING ENGINEERS LOCAL 4</i>	06/01/2023	\$53.69	\$14.75	\$16.15	\$0.00	\$84.59
	12/01/2023	\$54.93	\$14.75	\$16.15	\$0.00	\$85.83
	06/01/2024	\$56.21	\$14.75	\$16.15	\$0.00	\$87.11
	12/01/2024	\$57.65	\$14.75	\$16.15	\$0.00	\$88.55
	06/01/2025	\$58.93	\$14.75	\$16.15	\$0.00	\$89.83
	12/01/2025	\$60.37	\$14.75	\$16.15	\$0.00	\$91.27
	06/01/2026	\$61.65	\$14.75	\$16.15	\$0.00	\$92.55
	12/01/2026	\$63.09	\$14.75	\$16.15	\$0.00	\$93.99

For apprentice rates see "Apprentice- OPERATING ENGINEERS"

PAINTER (BRIDGES/TANKS) <i>PAINTERS LOCAL 35 - ZONE 2</i>	07/01/2023	\$55.51	\$9.65	\$23.70	\$0.00	\$88.86
	01/01/2024	\$56.06	\$9.95	\$23.95	\$0.00	\$89.96
	07/01/2024	\$57.26	\$9.95	\$23.95	\$0.00	\$91.16
	01/01/2025	\$58.46	\$9.95	\$23.95	\$0.00	\$92.36

#### Apprentice - *PAINTER Local 35 - BRIDGES/TANKS*

Effective Date - 07/01/2023

Step	percent	Apprentice Base Wage	Health	Pension	Supplemental Unemployment	Total Rate
1	50	\$27.76	\$9.65	\$0.00	\$0.00	\$37.41
2	55	\$30.53	\$9.65	\$6.55	\$0.00	\$46.73
3	60	\$33.31	\$9.65	\$7.14	\$0.00	\$50.10
4	65	\$36.08	\$9.65	\$7.74	\$0.00	\$53.47
5	70	\$38.86	\$9.65	\$20.13	\$0.00	\$68.64
6	75	\$41.63	\$9.65	\$20.73	\$0.00	\$72.01
7	80	\$44.41	\$9.65	\$21.32	\$0.00	\$75.38
8	90	\$49.96	\$9.65	\$22.51	\$0.00	\$82.12

Effective Date - 01/01/2024

Step	percent	Apprentice Base Wage	Health	Pension	Supplemental Unemployment	Total Rate
1	50	\$28.03	\$9.95	\$0.00	\$0.00	\$37.98
2	55	\$30.83	\$9.95	\$6.66	\$0.00	\$47.44
3	60	\$33.64	\$9.95	\$7.26	\$0.00	\$50.85
4	65	\$36.44	\$9.95	\$7.87	\$0.00	\$54.26
5	70	\$39.24	\$9.95	\$20.32	\$0.00	\$69.51
6	75	\$42.05	\$9.95	\$20.93	\$0.00	\$72.93
7	80	\$44.85	\$9.95	\$21.53	\$0.00	\$76.33
8	90	\$50.45	\$9.95	\$22.74	\$0.00	\$83.14

#### Notes:

Steps are 750 hrs.

Apprentice to Journeyworker Ratio:1:1

PAINTER (SPRAY OR SANDBLAST, NEW) * * If 30% or more of surfaces to be painted are new construction, NEW paint rate shall be used. <i>PAINTERS LOCAL 35 - ZONE 2</i>	07/01/2023	\$46.41	\$9.65	\$23.70	\$0.00	\$79.76
	01/01/2024	\$46.96	\$9.95	\$23.95	\$0.00	\$80.86
	07/01/2024	\$48.16	\$9.95	\$23.95	\$0.00	\$82.06
	01/01/2025	\$49.36	\$9.95	\$23.95	\$0.00	\$83.26

Apprentice - PAINTER Local 35 Zone 2 - Spray/Sandblast - New

Effective Date - 07/01/2023

Step	percent	Apprentice Base Wage	Health	Pension	Supplemental Unemployment	Total Rate
1	50	\$23.21	\$9.65	\$0.00	\$0.00	\$32.86
2	55	\$25.53	\$9.65	\$6.55	\$0.00	\$41.73
3	60	\$27.85	\$9.65	\$7.14	\$0.00	\$44.64
4	65	\$30.17	\$9.65	\$7.74	\$0.00	\$47.56
5	70	\$32.49	\$9.65	\$20.13	\$0.00	\$62.27
6	75	\$34.81	\$9.65	\$20.73	\$0.00	\$65.19
7	80	\$37.13	\$9.65	\$21.32	\$0.00	\$68.10
8	90	\$41.77	\$8.65	\$22.51	\$0.00	\$72.93

Effective Date - 01/01/2024

Step	percent	Apprentice Base Wage	Health	Pension	Supplemental Unemployment	Total Rate
1	50	\$23.48	\$9.95	\$0.00	\$0.00	\$33.43
2	55	\$25.83	\$9.95	\$6.66	\$0.00	\$42.44
3	60	\$28.18	\$9.95	\$7.26	\$0.00	\$45.39
4	65	\$30.52	\$9.95	\$7.87	\$0.00	\$48.34
5	70	\$32.87	\$9.95	\$20.32	\$0.00	\$63.14
6	75	\$35.22	\$9.95	\$20.93	\$0.00	\$66.10
7	80	\$37.57	\$9.95	\$21.53	\$0.00	\$69.05
8	90	\$42.26	\$9.95	\$22.74	\$0.00	\$74.95

Notes:

Steps are 750 hrs.

Apprentice to Journeyworker Ratio:1:1

PAINTER (SPRAY OR SANDBLAST, REPAINT)	07/01/2023	\$44.47	\$9.65	\$23.70	\$0.00	\$77.82
PAINTERS LOCAL 35 - ZONE 2	01/01/2024	\$45.02	\$9.95	\$23.95	\$0.00	\$78.92
	07/01/2024	\$46.22	\$9.95	\$23.95	\$0.00	\$80.12
	01/01/2025	\$47.42	\$9.95	\$23.95	\$0.00	\$81.32

**Apprentice - PAINTER Local 35 Zone 2 - Spray/Sandblast - Repaint****Effective Date - 07/01/2023**

Step	percent	Apprentice Base Wage	Health	Pension	Supplemental Unemployment	Total Rate
1	50	\$22.24	\$9.65	\$0.00	\$0.00	\$31.89
2	55	\$24.46	\$9.65	\$6.55	\$0.00	\$40.66
3	60	\$26.68	\$9.65	\$7.14	\$0.00	\$43.47
4	65	\$28.91	\$9.65	\$7.74	\$0.00	\$46.30
5	70	\$31.13	\$9.65	\$20.13	\$0.00	\$60.91
6	75	\$33.35	\$9.65	\$20.73	\$0.00	\$63.73
7	80	\$35.58	\$9.65	\$21.32	\$0.00	\$66.55
8	90	\$40.02	\$9.65	\$22.51	\$0.00	\$72.18

**Effective Date - 01/01/2024**

Step	percent	Apprentice Base Wage	Health	Pension	Supplemental Unemployment	Total Rate
1	50	\$22.51	\$9.95	\$0.00	\$0.00	\$32.46
2	55	\$24.76	\$9.95	\$6.66	\$0.00	\$41.37
3	60	\$27.01	\$9.95	\$7.26	\$0.00	\$44.22
4	65	\$29.26	\$9.95	\$7.87	\$0.00	\$47.08
5	70	\$31.51	\$9.95	\$20.32	\$0.00	\$61.78
6	75	\$33.77	\$9.95	\$20.93	\$0.00	\$64.65
7	80	\$36.02	\$9.95	\$21.53	\$0.00	\$67.50
8	90	\$40.52	\$9.95	\$22.74	\$0.00	\$73.21

**Notes:**

Steps are 750 hrs.

**Apprentice to Journeyworker Ratio:1:1**

PAINTER / TAPER (BRUSH, NEW) \*

\* If 30% or more of surfaces to be painted are new construction,  
NEW paint rate shall be used. *PAINTERS LOCAL 35 - ZONE 2*

07/01/2023	\$45.01	\$9.65	\$23.70	\$0.00	\$78.36
01/01/2024	\$45.56	\$9.95	\$23.95	\$0.00	\$79.46
07/01/2024	\$46.76	\$9.95	\$23.95	\$0.00	\$80.66
01/01/2025	\$47.96	\$9.95	\$23.95	\$0.00	\$81.86

Apprentice - PAINTER - Local 35 Zone 2 - BRUSH NEW

Effective Date - 07/01/2023

Step	percent	Apprentice Base Wage	Health	Pension	Supplemental Unemployment	Total Rate
1	50	\$22.51	\$9.65	\$0.00	\$0.00	\$32.16
2	55	\$24.76	\$9.65	\$6.55	\$0.00	\$40.96
3	60	\$27.01	\$9.65	\$7.14	\$0.00	\$43.80
4	65	\$29.26	\$9.65	\$7.74	\$0.00	\$46.65
5	70	\$31.51	\$9.65	\$20.13	\$0.00	\$61.29
6	75	\$33.76	\$9.65	\$20.73	\$0.00	\$64.14
7	80	\$36.01	\$9.65	\$21.32	\$0.00	\$66.98
8	90	\$40.51	\$9.65	\$22.51	\$0.00	\$72.67

Effective Date - 01/01/2024

Step	percent	Apprentice Base Wage	Health	Pension	Supplemental Unemployment	Total Rate
1	50	\$22.78	\$9.95	\$0.00	\$0.00	\$32.73
2	55	\$25.06	\$9.95	\$6.66	\$0.00	\$41.67
3	60	\$27.34	\$9.95	\$7.26	\$0.00	\$44.55
4	65	\$29.61	\$9.95	\$7.87	\$0.00	\$47.43
5	70	\$31.89	\$9.95	\$20.32	\$0.00	\$62.16
6	75	\$34.17	\$9.95	\$20.93	\$0.00	\$65.05
7	80	\$36.45	\$9.95	\$21.53	\$0.00	\$67.93
8	90	\$41.00	\$9.95	\$22.74	\$0.00	\$73.69

Notes:

Steps are 750 hrs.

Apprentice to Journeyworker Ratio:1:1

PAINTER / TAPER (BRUSH, REPAINT)	07/01/2023	\$43.07	\$9.65	\$23.70	\$0.00	\$76.42
PAINTERS LOCAL 35 - ZONE 2	01/01/2024	\$43.62	\$9.95	\$23.95	\$0.00	\$77.52
	07/01/2024	\$44.82	\$9.95	\$23.95	\$0.00	\$78.72
	01/01/2025	\$46.02	\$9.95	\$23.95	\$0.00	\$79.92

**Apprentice - PAINTER Local 35 Zone 2 - BRUSH REPAINT**

**Effective Date - 07/01/2023**

Step	percent	Apprentice Base Wage	Health	Pension	Supplemental Unemployment	Total Rate
1	50	\$21.54	\$9.65	\$0.00	\$0.00	\$31.19
2	55	\$23.69	\$9.65	\$6.27	\$0.00	\$39.61
3	60	\$25.84	\$9.65	\$6.84	\$0.00	\$42.33
4	65	\$28.00	\$9.65	\$7.41	\$0.00	\$45.06
5	70	\$30.15	\$9.65	\$19.78	\$0.00	\$59.58
6	75	\$32.30	\$9.65	\$20.35	\$0.00	\$62.30
7	80	\$34.46	\$9.65	\$20.92	\$0.00	\$65.03
8	90	\$38.76	\$9.65	\$22.06	\$0.00	\$70.47

**Effective Date - 01/01/2024**

Step	percent	Apprentice Base Wage	Health	Pension	Supplemental Unemployment	Total Rate
1	50	\$21.81	\$9.95	\$0.00	\$0.00	\$31.76
2	55	\$23.99	\$9.95	\$6.66	\$0.00	\$40.60
3	60	\$26.17	\$9.95	\$7.26	\$0.00	\$43.38
4	65	\$28.35	\$9.95	\$7.87	\$0.00	\$46.17
5	70	\$30.53	\$9.95	\$20.32	\$0.00	\$60.80
6	75	\$32.72	\$9.95	\$20.93	\$0.00	\$63.60
7	80	\$34.90	\$9.95	\$21.53	\$0.00	\$66.38
8	90	\$39.26	\$9.95	\$22.74	\$0.00	\$71.95

**Notes:**

Steps are 750 hrs.

**Apprentice to Journeyworker Ratio:1:1**

PAINTER TRAFFIC MARKINGS (HEAVY/HIGHWAY)	06/01/2023	\$37.46	\$9.40	\$16.89	\$0.00	\$63.75
LABORERS - ZONE 2 (HEAVY & HIGHWAY)	12/01/2023	\$38.36	\$9.40	\$16.89	\$0.00	\$64.65
	06/01/2024	\$39.69	\$9.40	\$16.89	\$0.00	\$65.98
	12/01/2024	\$41.02	\$9.40	\$16.89	\$0.00	\$67.31
	06/01/2025	\$42.41	\$9.40	\$16.89	\$0.00	\$68.70
	12/01/2025	\$43.79	\$9.40	\$16.89	\$0.00	\$70.08
	06/01/2026	\$45.23	\$9.40	\$16.89	\$0.00	\$71.52
	12/01/2026	\$46.67	\$9.40	\$16.89	\$0.00	\$72.96
For apprentice rates see "Apprentice- LABORER (Heavy and Highway)						
PANEL & PICKUP TRUCKS DRIVER	12/01/2021	\$35.78	\$13.41	\$16.01	\$0.00	\$65.20
TEAMSTERS JOINT COUNCIL NO. 10 ZONE B						
PIER AND DOCK CONSTRUCTOR (UNDERPINNING AND DECK)	08/01/2020	\$49.07	\$9.40	\$23.12	\$0.00	\$81.59
PILE DRIVER LOCAL 56 (ZONE 1)						
For apprentice rates see "Apprentice- PILE DRIVER"						
PILE DRIVER	08/01/2020	\$49.07	\$9.40	\$23.12	\$0.00	\$81.59
PILE DRIVER LOCAL 56 (ZONE 1)						

Classification	Effective Date	Base Wage	Health	Pension	Supplemental Unemployment	Total Rate
----------------	----------------	-----------	--------	---------	------------------------------	------------

**Apprentice - PILE DRIVER - Local 56 Zone 1**

**Effective Date -** 08/01/2020

Step	percent	Apprentice Base Wage	Health	Pension	Supplemental Unemployment	Total Rate
1	50	\$24.54	\$9.40	\$23.12	\$0.00	\$57.06
2	60	\$29.44	\$9.40	\$23.12	\$0.00	\$61.96
3	70	\$34.35	\$9.40	\$23.12	\$0.00	\$66.87
4	75	\$36.80	\$9.40	\$23.12	\$0.00	\$69.32
5	80	\$39.26	\$9.40	\$23.12	\$0.00	\$71.78
6	80	\$39.26	\$9.40	\$23.12	\$0.00	\$71.78
7	90	\$44.16	\$9.40	\$23.12	\$0.00	\$76.68
8	90	\$44.16	\$9.40	\$23.12	\$0.00	\$76.68

**Notes:**

% Indentured After 10/1/17; 45/45/55/55/70/70/80/80  
Step 1&2 \$34.01/ 3&4 \$41.46/ 5&6 \$62.80/ 7&8 \$69.25

**Apprentice to Journeyworker Ratio:1:5**

PIPELAYER	06/01/2023	\$37.71	\$9.40	\$16.89	\$0.00	\$64.00
LABORERS - ZONE 2	12/01/2023	\$38.61	\$9.40	\$16.89	\$0.00	\$64.90
For apprentice rates see "Apprentice- LABORER"						
PIPELAYER (HEAVY & HIGHWAY)	06/01/2023	\$37.71	\$9.40	\$16.89	\$0.00	\$64.00
LABORERS - ZONE 2 (HEAVY & HIGHWAY)	12/01/2023	\$38.61	\$9.40	\$16.89	\$0.00	\$64.90
	06/01/2024	\$39.94	\$9.40	\$16.89	\$0.00	\$66.23
	12/01/2024	\$41.27	\$9.40	\$16.89	\$0.00	\$67.56
	06/01/2025	\$42.66	\$9.40	\$16.89	\$0.00	\$68.95
	12/01/2025	\$44.04	\$9.40	\$16.89	\$0.00	\$70.33
	06/01/2026	\$45.48	\$9.40	\$16.89	\$0.00	\$71.77
	12/01/2026	\$46.92	\$9.40	\$16.89	\$0.00	\$73.21
For apprentice rates see "Apprentice- LABORER (Heavy and Highway)"						
PLUMBER & PIPEFITTER	08/30/2021	\$46.49	\$10.15	\$19.95	\$0.00	\$76.59
PLUMBERS & PIPEFITTERS LOCAL 51						

**Apprentice - PLUMBER/PIPEFITTER - Local 51**

**Effective Date -** 08/30/2021

Step	percent	Apprentice Base Wage	Health	Pension	Supplemental Unemployment	Total Rate
1	40	\$18.60	\$10.15	\$2.50	\$0.00	\$31.25
2	50	\$23.25	\$10.15	\$2.50	\$0.00	\$35.90
3	60	\$27.89	\$10.15	\$8.80	\$0.00	\$46.84
4	70	\$32.54	\$10.15	\$14.08	\$0.00	\$56.77
5	80	\$37.19	\$10.15	\$17.60	\$0.00	\$64.94

**Notes:**

Steps 2000hrs. Prior 9/1/05; 40/40/45/50/55/60/65/75/80/85

**Apprentice to Journeyworker Ratio:1:3**

Classification	Effective Date	Base Wage	Health	Pension	Supplemental Unemployment	Total Rate
PNEUMATIC CONTROLS (TEMP.) <i>PLUMBERS &amp; PIPEFITTERS LOCAL 51</i>	08/30/2021	\$46.49	\$10.15	\$19.95	\$0.00	\$76.59
For apprentice rates see "Apprentice- PIPEFITTER" or "PLUMBER/PIPEFITTER"						
PNEUMATIC DRILL/TOOL OPERATOR <i>LABORERS - ZONE 2</i>	06/01/2023	\$37.71	\$9.40	\$16.89	\$0.00	\$64.00
	12/01/2023	\$38.61	\$9.40	\$16.89	\$0.00	\$64.90
For apprentice rates see "Apprentice- LABORER"						
PNEUMATIC DRILL/TOOL OPERATOR (HEAVY & HIGHWAY) <i>LABORERS - ZONE 2 (HEAVY &amp; HIGHWAY)</i>	06/01/2023	\$37.71	\$9.40	\$16.89	\$0.00	\$64.00
	12/01/2023	\$38.61	\$9.40	\$16.89	\$0.00	\$64.90
	06/01/2024	\$39.94	\$9.40	\$16.89	\$0.00	\$66.23
	12/01/2024	\$41.27	\$9.40	\$16.89	\$0.00	\$67.56
	06/01/2025	\$42.66	\$9.40	\$16.89	\$0.00	\$68.95
	12/01/2025	\$44.04	\$9.40	\$16.89	\$0.00	\$70.33
	06/01/2026	\$45.48	\$9.40	\$16.89	\$0.00	\$71.77
	12/01/2026	\$46.92	\$9.40	\$16.89	\$0.00	\$73.21
For apprentice rates see "Apprentice- LABORER (Heavy and Highway)"						
POWDERMAN & BLASTER <i>LABORERS - ZONE 2</i>	06/01/2023	\$38.46	\$9.40	\$16.89	\$0.00	\$64.75
	12/01/2023	\$39.36	\$9.40	\$16.89	\$0.00	\$65.65
For apprentice rates see "Apprentice- LABORER"						
POWDERMAN & BLASTER (HEAVY & HIGHWAY) <i>LABORERS - ZONE 2 (HEAVY &amp; HIGHWAY)</i>	06/01/2023	\$38.46	\$9.40	\$16.89	\$0.00	\$64.75
	12/01/2023	\$39.36	\$9.40	\$16.89	\$0.00	\$65.65
	06/01/2024	\$40.69	\$9.40	\$16.89	\$0.00	\$66.98
	12/01/2024	\$42.02	\$9.40	\$16.89	\$0.00	\$68.31
	06/01/2025	\$43.41	\$9.40	\$16.89	\$0.00	\$69.70
	12/01/2025	\$44.79	\$9.40	\$16.89	\$0.00	\$71.08
	06/01/2026	\$46.23	\$9.40	\$16.89	\$0.00	\$72.52
	12/01/2026	\$47.67	\$9.40	\$16.89	\$0.00	\$73.96
For apprentice rates see "Apprentice- LABORER (Heavy and Highway)"						
POWER SHOVEL/DERRICK/TRENCHING MACHINE <i>OPERATING ENGINEERS LOCAL 4</i>	06/01/2023	\$54.28	\$14.75	\$16.15	\$0.00	\$85.18
	12/01/2023	\$55.53	\$14.75	\$16.15	\$0.00	\$86.43
	06/01/2024	\$56.83	\$14.75	\$16.15	\$0.00	\$87.73
	12/01/2024	\$58.28	\$14.75	\$16.15	\$0.00	\$89.18
	06/01/2025	\$59.58	\$14.75	\$16.15	\$0.00	\$90.48
	12/01/2025	\$61.03	\$14.75	\$16.15	\$0.00	\$91.93
	06/01/2026	\$62.33	\$14.75	\$16.15	\$0.00	\$93.23
	12/01/2026	\$63.78	\$14.75	\$16.15	\$0.00	\$94.68
For apprentice rates see "Apprentice- OPERATING ENGINEERS"						
PUMP OPERATOR (CONCRETE) <i>OPERATING ENGINEERS LOCAL 4</i>	06/01/2023	\$54.28	\$14.75	\$16.15	\$0.00	\$85.18
	12/01/2023	\$55.53	\$14.75	\$16.15	\$0.00	\$86.43
	06/01/2024	\$56.83	\$14.75	\$16.15	\$0.00	\$87.73
	12/01/2024	\$58.28	\$14.75	\$16.15	\$0.00	\$89.18
	06/01/2025	\$59.58	\$14.75	\$16.15	\$0.00	\$90.48
	12/01/2025	\$61.03	\$14.75	\$16.15	\$0.00	\$91.93
	06/01/2026	\$62.33	\$14.75	\$16.15	\$0.00	\$93.23
	12/01/2026	\$63.78	\$14.75	\$16.15	\$0.00	\$94.68
For apprentice rates see "Apprentice- OPERATING ENGINEERS"						



Classification	Effective Date	Base Wage	Health	Pension	Supplemental Unemployment	Total Rate
PUMP OPERATOR (DEWATERING, OTHER) <i>OPERATING ENGINEERS LOCAL 4</i>	06/01/2023	\$35.30	\$14.75	\$16.15	\$0.00	\$66.20
	12/01/2023	\$36.12	\$14.75	\$16.15	\$0.00	\$67.02
	06/01/2024	\$36.97	\$14.75	\$16.15	\$0.00	\$67.87
	12/01/2024	\$37.92	\$14.75	\$16.15	\$0.00	\$68.82
	06/01/2025	\$38.77	\$14.75	\$16.15	\$0.00	\$69.67
	12/01/2025	\$39.72	\$14.75	\$16.15	\$0.00	\$70.62
	06/01/2026	\$40.58	\$14.75	\$16.15	\$0.00	\$71.48
	12/01/2026	\$41.53	\$14.75	\$16.15	\$0.00	\$72.43
For apprentice rates see "Apprentice- OPERATING ENGINEERS"						
READY-MIX CONCRETE DRIVER <i>TEAMSTERS 653 - Southeastern Concrete (Weymouth)</i>	05/01/2023	\$25.00	\$13.41	\$6.90	\$0.00	\$45.31
	08/01/2023	\$25.00	\$13.91	\$6.90	\$0.00	\$45.81
RECLAIMERS <i>OPERATING ENGINEERS LOCAL 4</i>	06/01/2023	\$53.69	\$14.75	\$16.15	\$0.00	\$84.59
	12/01/2023	\$54.93	\$14.75	\$16.15	\$0.00	\$85.83
	06/01/2024	\$56.21	\$14.75	\$16.15	\$0.00	\$87.11
	12/01/2024	\$57.65	\$14.75	\$16.15	\$0.00	\$88.55
	06/01/2025	\$58.93	\$14.75	\$16.15	\$0.00	\$89.83
	12/01/2025	\$60.37	\$14.75	\$16.15	\$0.00	\$91.27
	06/01/2026	\$61.65	\$14.75	\$16.15	\$0.00	\$92.55
	12/01/2026	\$63.09	\$14.75	\$16.15	\$0.00	\$93.99
For apprentice rates see "Apprentice- OPERATING ENGINEERS"						
RIDE-ON MOTORIZED BUGGY OPERATOR <i>LABORERS - ZONE 2</i>	06/01/2023	\$37.71	\$9.40	\$16.89	\$0.00	\$64.00
	12/01/2023	\$38.61	\$9.40	\$16.89	\$0.00	\$64.90
For apprentice rates see "Apprentice- LABORER"						
ROLLER/SPREADER/MULCHING MACHINE <i>OPERATING ENGINEERS LOCAL 4</i>	06/01/2023	\$53.69	\$14.75	\$16.15	\$0.00	\$84.59
	12/01/2023	\$54.93	\$14.75	\$16.15	\$0.00	\$85.83
	06/01/2024	\$56.21	\$14.75	\$16.15	\$0.00	\$87.11
	12/01/2024	\$57.65	\$14.75	\$16.15	\$0.00	\$88.55
	06/01/2025	\$58.93	\$14.75	\$16.15	\$0.00	\$89.83
	12/01/2025	\$60.37	\$14.75	\$16.15	\$0.00	\$91.27
	06/01/2026	\$61.65	\$14.75	\$16.15	\$0.00	\$92.55
	12/01/2026	\$63.09	\$14.75	\$16.15	\$0.00	\$93.99
For apprentice rates see "Apprentice- OPERATING ENGINEERS"						
ROOFER (Inc.Roofers Waterproofing &Roofers Damproofg) <i>ROOFERS LOCAL 33</i>	02/01/2023	\$48.53	\$12.78	\$20.20	\$0.00	\$81.51
	08/01/2023	\$50.03	\$12.78	\$20.20	\$0.00	\$83.01
	02/01/2024	\$51.28	\$12.78	\$20.20	\$0.00	\$84.26
	08/01/2024	\$52.78	\$12.78	\$20.20	\$0.00	\$85.76
	02/01/2025	\$54.03	\$12.78	\$20.20	\$0.00	\$87.01
	08/01/2025	\$55.53	\$12.78	\$20.20	\$0.00	\$88.51
	02/01/2026	\$56.78	\$12.78	\$20.20	\$0.00	\$89.76

Classification	Effective Date	Base Wage	Health	Pension	Supplemental Unemployment	Total Rate
----------------	----------------	-----------	--------	---------	------------------------------	------------

**Apprentice - ROOFER - Local 33**

**Effective Date -** 02/01/2023

Step	percent	Apprentice Base Wage	Health	Pension	Supplemental Unemployment	Total Rate
1	50	\$24.27	\$12.78	\$5.59	\$0.00	\$42.64
2	60	\$29.12	\$12.78	\$20.20	\$0.00	\$62.10
3	65	\$31.54	\$12.78	\$20.20	\$0.00	\$64.52
4	75	\$36.40	\$12.78	\$20.20	\$0.00	\$69.38
5	85	\$41.25	\$12.78	\$20.20	\$0.00	\$74.23

**Effective Date -** 08/01/2023

Step	percent	Apprentice Base Wage	Health	Pension	Supplemental Unemployment	Total Rate
1	50	\$25.02	\$12.78	\$5.59	\$0.00	\$43.39
2	60	\$30.02	\$12.78	\$20.20	\$0.00	\$63.00
3	65	\$32.52	\$12.78	\$20.20	\$0.00	\$65.50
4	75	\$37.52	\$12.78	\$20.20	\$0.00	\$70.50
5	85	\$42.53	\$12.78	\$20.20	\$0.00	\$75.51

**Notes:** \*\* 1:5, 2:6-10, the 1:10; Reroofing: 1:4, then 1:1  
Step 1 is 2000 hrs.; Steps 2-5 are 1000 hrs.  
(Hot Pitch Mechanics' receive \$1.00 hr. above ROOFER)

**Apprentice to Journeyworker Ratio:\*\***

ROOFER SLATE / TILE / PRECAST CONCRETE	02/01/2023	\$48.78	\$12.78	\$20.20	\$0.00	\$81.76
ROOFERS LOCAL 33	08/01/2023	\$50.28	\$12.78	\$20.20	\$0.00	\$83.26
	02/01/2024	\$51.53	\$12.78	\$20.20	\$0.00	\$84.51
	08/01/2024	\$53.03	\$12.78	\$20.20	\$0.00	\$86.01
	02/01/2025	\$54.28	\$12.78	\$20.20	\$0.00	\$87.26
	08/01/2025	\$55.78	\$12.78	\$20.20	\$0.00	\$88.76
	02/01/2026	\$57.03	\$12.78	\$20.20	\$0.00	\$90.01
For apprentice rates see "Apprentice- ROOFER"						
SHEETMETAL WORKER	02/01/2023	\$55.31	\$14.11	\$26.64	\$2.83	\$98.89
SHEETMETAL WORKERS LOCAL 17 - A	08/01/2023	\$57.01	\$14.11	\$26.64	\$2.83	\$100.59
	02/01/2024	\$58.71	\$14.11	\$26.64	\$2.83	\$102.29
	08/01/2024	\$60.46	\$14.11	\$26.64	\$2.83	\$104.04
	02/01/2025	\$62.21	\$14.11	\$26.64	\$2.83	\$105.79
	08/01/2025	\$64.06	\$14.11	\$26.64	\$2.83	\$107.64
	02/01/2026	\$66.01	\$14.11	\$26.64	\$2.83	\$109.59

**Apprentice - SHEET METAL WORKER - Local 17-A****Effective Date - 02/01/2023**

Step	percent	Apprentice Base Wage	Health	Pension	Supplemental Unemployment	Total Rate
1	42	\$23.23	\$14.11	\$6.13	\$0.00	\$43.47
2	42	\$23.23	\$14.11	\$6.13	\$0.00	\$43.47
3	47	\$26.00	\$14.11	\$11.90	\$1.54	\$53.55
4	47	\$26.00	\$14.11	\$11.90	\$1.54	\$53.55
5	52	\$28.76	\$14.11	\$12.88	\$1.65	\$57.40
6	52	\$28.76	\$14.11	\$13.13	\$1.65	\$57.65
7	60	\$33.19	\$14.11	\$14.54	\$1.83	\$63.67
8	65	\$35.95	\$14.11	\$15.52	\$1.94	\$67.52
9	75	\$41.48	\$14.11	\$17.48	\$2.16	\$75.23
10	85	\$47.01	\$14.11	\$18.94	\$2.36	\$82.42

**Effective Date - 08/01/2023**

Step	percent	Apprentice Base Wage	Health	Pension	Supplemental Unemployment	Total Rate
1	42	\$23.94	\$14.11	\$6.13	\$0.00	\$44.18
2	42	\$23.94	\$14.11	\$6.13	\$0.00	\$44.18
3	47	\$26.79	\$14.11	\$11.90	\$1.58	\$54.38
4	47	\$26.79	\$14.11	\$11.90	\$1.58	\$54.38
5	52	\$29.65	\$14.11	\$12.88	\$1.70	\$58.34
6	52	\$29.65	\$14.11	\$13.13	\$1.70	\$58.59
7	60	\$34.21	\$14.11	\$14.54	\$1.89	\$64.75
8	65	\$37.06	\$14.11	\$15.52	\$2.00	\$68.69
9	75	\$42.76	\$14.11	\$17.48	\$2.23	\$76.58
10	85	\$48.46	\$14.11	\$18.94	\$2.45	\$83.96

**Notes:**

Steps are 6 mos.

**Apprentice to Journeyworker Ratio:1:4**

SPECIALIZED EARTH MOVING EQUIP < 35 TONS TEAMSTERS JOINT COUNCIL NO. 10 ZONE B	12/01/2021	\$36.24	\$13.41	\$16.01	\$0.00	\$65.66
SPECIALIZED EARTH MOVING EQUIP > 35 TONS TEAMSTERS JOINT COUNCIL NO. 10 ZONE B	12/01/2021	\$36.53	\$13.41	\$16.01	\$0.00	\$65.95
SPRINKLER FITTER SPRINKLER FITTERS LOCAL 550 - (Section A) Zone 1	03/01/2023	\$66.20	\$10.90	\$23.20	\$0.00	\$100.30
	10/01/2023	\$67.95	\$10.90	\$23.20	\$0.00	\$102.05
	03/01/2024	\$69.75	\$10.90	\$23.20	\$0.00	\$103.85
	10/01/2024	\$71.55	\$10.90	\$23.20	\$0.00	\$105.65
	03/01/2025	\$73.35	\$10.90	\$23.20	\$0.00	\$107.45

**Classification**
**Effective Date**
**Base Wage**
**Health**
**Pension**
**Supplemental  
Unemployment**
**Total Rate**
**Apprentice - SPRINKLER FITTER - Local 550 (Section A) Zone 1**
**Effective Date - 03/01/2023**

Step	percent	Apprentice Base Wage	Health	Pension	Supplemental Unemployment	Total Rate
1	35	\$23.17	\$10.90	\$12.80	\$0.00	\$46.87
2	40	\$26.48	\$10.90	\$13.60	\$0.00	\$50.98
3	45	\$29.79	\$10.90	\$14.40	\$0.00	\$55.09
4	50	\$33.10	\$10.90	\$15.20	\$0.00	\$59.20
5	55	\$36.41	\$10.90	\$16.00	\$0.00	\$63.31
6	60	\$39.72	\$10.90	\$16.80	\$0.00	\$67.42
7	65	\$43.03	\$10.90	\$17.60	\$0.00	\$71.53
8	70	\$46.34	\$10.90	\$18.40	\$0.00	\$75.64
9	75	\$49.65	\$10.90	\$19.20	\$0.00	\$79.75
10	80	\$52.96	\$10.90	\$20.00	\$0.00	\$83.86

**Effective Date - 10/01/2023**

Step	percent	Apprentice Base Wage	Health	Pension	Supplemental Unemployment	Total Rate
1	35	\$23.78	\$10.90	\$12.80	\$0.00	\$47.48
2	40	\$27.18	\$10.90	\$13.60	\$0.00	\$51.68
3	45	\$30.58	\$10.90	\$14.40	\$0.00	\$55.88
4	50	\$33.98	\$10.90	\$15.20	\$0.00	\$60.08
5	55	\$37.37	\$10.90	\$16.00	\$0.00	\$64.27
6	60	\$40.77	\$10.90	\$16.80	\$0.00	\$68.47
7	65	\$44.17	\$10.90	\$17.60	\$0.00	\$72.67
8	70	\$47.57	\$10.90	\$18.40	\$0.00	\$76.87
9	75	\$50.96	\$10.90	\$19.20	\$0.00	\$81.06
10	80	\$54.36	\$10.90	\$20.00	\$0.00	\$85.26

Notes: Apprentice entered prior 9/30/10:  
40/45/50/55/60/65/70/75/80/85  
Steps are 850 hours

**Apprentice to Journeyworker Ratio:1:3**
**STEAM BOILER OPERATOR**  
*OPERATING ENGINEERS LOCAL 4*

06/01/2023	\$53.69	\$14.75	\$16.15	\$0.00	\$84.59
12/01/2023	\$54.93	\$14.75	\$16.15	\$0.00	\$85.83
06/01/2024	\$56.21	\$14.75	\$16.15	\$0.00	\$87.11
12/01/2024	\$57.65	\$14.75	\$16.15	\$0.00	\$88.55
06/01/2025	\$58.93	\$14.75	\$16.15	\$0.00	\$89.83
12/01/2025	\$60.37	\$14.75	\$16.15	\$0.00	\$91.27
06/01/2026	\$61.65	\$14.75	\$16.15	\$0.00	\$92.55
12/01/2026	\$63.09	\$14.75	\$16.15	\$0.00	\$93.99

For apprentice rates see "Apprentice- OPERATING ENGINEERS"

Classification	Effective Date	Base Wage	Health	Pension	Supplemental Unemployment	Total Rate
TAMPERS, SELF-PROPELLED OR TRACTOR DRAWN <i>OPERATING ENGINEERS LOCAL 4</i>	06/01/2023	\$53.69	\$14.75	\$16.15	\$0.00	\$84.59
	12/01/2023	\$54.93	\$14.75	\$16.15	\$0.00	\$85.83
	06/01/2024	\$56.21	\$14.75	\$16.15	\$0.00	\$87.11
	12/01/2024	\$57.65	\$14.75	\$16.15	\$0.00	\$88.55
	06/01/2025	\$58.93	\$14.75	\$16.15	\$0.00	\$89.83
	12/01/2025	\$60.37	\$14.75	\$16.15	\$0.00	\$91.27
	06/01/2026	\$61.65	\$14.75	\$16.15	\$0.00	\$92.55
	12/01/2026	\$63.09	\$14.75	\$16.15	\$0.00	\$93.99
For apprentice rates see "Apprentice- OPERATING ENGINEERS"						
TELECOMMUNICATION TECHNICIAN <i>ELECTRICIANS LOCAL 223</i>	09/01/2022	\$38.16	\$11.25	\$13.31	\$0.00	\$62.72
	09/01/2023	\$39.40	\$11.50	\$13.91	\$0.00	\$64.81
	09/01/2024	\$40.69	\$11.75	\$14.53	\$0.00	\$66.97

**Apprentice - TELECOMMUNICATION TECHNICIAN - Local 223**

**Effective Date -** 09/01/2022

Step	percent	Apprentice Base Wage	Health	Pension	Supplemental Unemployment	Total Rate
1	0	\$0.00	\$0.00	\$0.00	\$0.00	\$0.00

**Notes:** See Electrician Apprentice Wages

Telecom Apprentice Wages shall be the same as the Electrician Apprentice Wages

**Apprentice to Journeyworker Ratio:2:3\*\*\***

TERRAZZO FINISHERS <i>BRICKLAYERS LOCAL 3 - MARBLE &amp; TILE</i>	02/01/2023	\$59.29	\$11.49	\$22.34	\$0.00	\$93.12
	08/01/2023	\$61.34	\$11.49	\$22.34	\$0.00	\$95.17
	02/01/2024	\$62.59	\$11.49	\$22.34	\$0.00	\$96.42
	08/01/2024	\$64.69	\$11.49	\$22.34	\$0.00	\$98.52
	02/01/2025	\$65.99	\$11.49	\$22.34	\$0.00	\$99.82
	08/01/2025	\$68.14	\$11.49	\$22.34	\$0.00	\$101.97
	02/01/2026	\$69.49	\$11.49	\$22.34	\$0.00	\$103.32
	08/01/2026	\$71.69	\$11.49	\$22.34	\$0.00	\$105.52
	02/01/2027	\$73.09	\$11.49	\$22.34	\$0.00	\$106.92

Classification	Effective Date	Base Wage	Health	Pension	Supplemental Unemployment	Total Rate
----------------	----------------	-----------	--------	---------	------------------------------	------------

**Apprentice - TERRAZZO FINISHER - Local 3 Marble & Tile**

**Effective Date -** 02/01/2023

Step	percent	Apprentice Base Wage	Health	Pension	Supplemental Unemployment	Total Rate
1	50	\$29.65	\$11.49	\$22.34	\$0.00	\$63.48
2	60	\$35.57	\$11.49	\$22.34	\$0.00	\$69.40
3	70	\$41.50	\$11.49	\$22.34	\$0.00	\$75.33
4	80	\$47.43	\$11.49	\$22.34	\$0.00	\$81.26
5	90	\$53.36	\$11.49	\$22.34	\$0.00	\$87.19

**Effective Date -** 08/01/2023

Step	percent	Apprentice Base Wage	Health	Pension	Supplemental Unemployment	Total Rate
1	50	\$30.67	\$11.49	\$22.34	\$0.00	\$64.50
2	60	\$36.80	\$11.49	\$22.34	\$0.00	\$70.63
3	70	\$42.94	\$11.49	\$22.34	\$0.00	\$76.77
4	80	\$49.07	\$11.49	\$22.34	\$0.00	\$82.90
5	90	\$55.21	\$11.49	\$22.34	\$0.00	\$89.04

**Notes:**

**Apprentice to Journeyworker Ratio:1:3**

TEST BORING DRILLER	06/01/2023	\$47.58	\$9.40	\$17.97	\$0.00	\$74.95
LABORERS - FOUNDATION AND MARINE	12/01/2023	\$48.83	\$9.40	\$17.97	\$0.00	\$76.20
	06/01/2024	\$50.31	\$9.40	\$17.97	\$0.00	\$77.68
	12/01/2024	\$51.78	\$9.40	\$17.97	\$0.00	\$79.15
	06/01/2025	\$53.28	\$9.40	\$17.97	\$0.00	\$80.65
	12/01/2025	\$54.78	\$9.40	\$17.97	\$0.00	\$82.15
	06/01/2026	\$56.33	\$9.40	\$17.97	\$0.00	\$83.70
	12/01/2026	\$57.83	\$9.40	\$17.97	\$0.00	\$85.20

For apprentice rates see "Apprentice- LABORER"

TEST BORING DRILLER HELPER	06/01/2023	\$43.70	\$9.40	\$17.97	\$0.00	\$71.07
LABORERS - FOUNDATION AND MARINE	12/01/2023	\$44.95	\$9.40	\$17.97	\$0.00	\$72.32
	06/01/2024	\$46.43	\$9.40	\$17.97	\$0.00	\$73.80
	12/01/2024	\$47.90	\$9.40	\$17.97	\$0.00	\$75.27
	06/01/2025	\$49.40	\$9.40	\$17.97	\$0.00	\$76.77
	12/01/2025	\$50.90	\$9.40	\$17.97	\$0.00	\$78.27
	06/01/2026	\$52.45	\$9.40	\$17.97	\$0.00	\$79.82
	12/01/2026	\$53.95	\$9.40	\$17.97	\$0.00	\$81.32

For apprentice rates see "Apprentice- LABORER"

Classification	Effective Date	Base Wage	Health	Pension	Supplemental Unemployment	Total Rate
TEST BORING LABORER <i>LABORERS - FOUNDATION AND MARINE</i>	06/01/2023	\$43.58	\$9.40	\$17.97	\$0.00	\$70.95
	12/01/2023	\$44.83	\$9.40	\$17.97	\$0.00	\$72.20
	06/01/2024	\$46.31	\$9.40	\$17.97	\$0.00	\$73.68
	12/01/2024	\$47.78	\$9.40	\$17.97	\$0.00	\$75.15
	06/01/2025	\$49.28	\$9.40	\$17.97	\$0.00	\$76.65
	12/01/2025	\$50.78	\$9.40	\$17.97	\$0.00	\$78.15
	06/01/2026	\$52.33	\$9.40	\$17.97	\$0.00	\$79.70
	12/01/2026	\$53.83	\$9.40	\$17.97	\$0.00	\$81.20
For apprentice rates see "Apprentice- LABORER"						
TRACTORS/PORTABLE STEAM GENERATORS <i>OPERATING ENGINEERS LOCAL 4</i>	06/01/2023	\$53.69	\$14.75	\$16.15	\$0.00	\$84.59
	12/01/2023	\$54.93	\$14.75	\$16.15	\$0.00	\$85.83
	06/01/2024	\$56.21	\$14.75	\$16.15	\$0.00	\$87.11
	12/01/2024	\$57.65	\$14.75	\$16.15	\$0.00	\$88.55
	06/01/2025	\$58.93	\$14.75	\$16.15	\$0.00	\$89.83
	12/01/2025	\$60.37	\$14.75	\$16.15	\$0.00	\$91.27
	06/01/2026	\$61.65	\$14.75	\$16.15	\$0.00	\$92.55
	12/01/2026	\$63.09	\$14.75	\$16.15	\$0.00	\$93.99
For apprentice rates see "Apprentice- OPERATING ENGINEERS"						
TRAILERS FOR EARTH MOVING EQUIPMENT <i>TEAMSTERS JOINT COUNCIL NO. 10 ZONE B</i>	12/01/2021	\$36.82	\$13.41	\$16.01	\$0.00	\$66.24
TUNNEL WORK - COMPRESSED AIR <i>LABORERS (COMPRESSED AIR)</i>	06/01/2023	\$55.81	\$9.40	\$18.42	\$0.00	\$83.63
	12/01/2023	\$57.06	\$9.40	\$18.42	\$0.00	\$84.88
	06/01/2024	\$58.54	\$9.40	\$18.42	\$0.00	\$86.36
	12/01/2024	\$60.01	\$9.40	\$18.42	\$0.00	\$87.83
	06/01/2025	\$61.51	\$9.40	\$18.42	\$0.00	\$89.33
	12/01/2025	\$63.01	\$9.40	\$18.42	\$0.00	\$90.83
	06/01/2026	\$64.56	\$9.40	\$18.42	\$0.00	\$92.38
	12/01/2026	\$66.06	\$9.40	\$18.42	\$0.00	\$93.88
For apprentice rates see "Apprentice- LABORER"						
TUNNEL WORK - COMPRESSED AIR (HAZ. WASTE) <i>LABORERS (COMPRESSED AIR)</i>	06/01/2023	\$57.81	\$9.40	\$18.42	\$0.00	\$85.63
	12/01/2023	\$59.06	\$9.40	\$18.42	\$0.00	\$86.88
	06/01/2024	\$60.54	\$9.40	\$18.42	\$0.00	\$88.36
	12/01/2024	\$62.01	\$9.40	\$18.42	\$0.00	\$89.83
	06/01/2025	\$63.51	\$9.40	\$18.42	\$0.00	\$91.33
	12/01/2025	\$65.01	\$9.40	\$18.42	\$0.00	\$92.83
	06/01/2026	\$66.56	\$9.40	\$18.42	\$0.00	\$94.38
	12/01/2026	\$68.06	\$9.40	\$18.42	\$0.00	\$95.88
For apprentice rates see "Apprentice- LABORER"						
TUNNEL WORK - FREE AIR <i>LABORERS (FREE AIR TUNNEL)</i>	06/01/2023	\$47.88	\$9.40	\$18.42	\$0.00	\$75.70
	12/01/2023	\$49.13	\$9.40	\$18.42	\$0.00	\$76.95
	06/01/2024	\$50.61	\$9.40	\$18.42	\$0.00	\$78.43
	12/01/2024	\$52.08	\$9.40	\$18.42	\$0.00	\$79.90
	06/01/2025	\$53.58	\$9.40	\$18.42	\$0.00	\$81.40
	12/01/2025	\$55.08	\$9.40	\$18.42	\$0.00	\$82.90
	06/01/2026	\$56.63	\$9.40	\$18.42	\$0.00	\$84.45
	12/01/2026	\$58.13	\$9.40	\$18.42	\$0.00	\$85.95
For apprentice rates see "Apprentice- LABORER"						

Classification	Effective Date	Base Wage	Health	Pension	Supplemental Unemployment	Total Rate
TUNNEL WORK - FREE AIR (HAZ. WASTE) <i>LABORERS (FREE AIR TUNNEL)</i>	06/01/2023	\$49.88	\$9.40	\$18.42	\$0.00	\$77.70
	12/01/2023	\$51.13	\$9.40	\$18.42	\$0.00	\$78.95
	06/01/2024	\$52.61	\$9.40	\$18.42	\$0.00	\$80.43
	12/01/2024	\$54.08	\$9.40	\$18.42	\$0.00	\$81.90
	06/01/2025	\$55.58	\$9.40	\$18.42	\$0.00	\$83.40
	12/01/2025	\$57.08	\$9.40	\$18.42	\$0.00	\$84.90
	06/01/2026	\$58.63	\$9.40	\$18.42	\$0.00	\$86.45
	12/01/2026	\$60.13	\$9.40	\$18.42	\$0.00	\$87.95
For apprentice rates see "Apprentice- LABORER"						
VAC-HAUL <i>TEAMSTERS JOINT COUNCIL NO. 10 ZONE B</i>	12/01/2021	\$36.24	\$13.41	\$16.01	\$0.00	\$65.66
WAGON DRILL OPERATOR <i>LABORERS - ZONE 2</i>	06/01/2023	\$37.71	\$9.40	\$16.89	\$0.00	\$64.00
	12/01/2023	\$38.61	\$9.40	\$16.89	\$0.00	\$64.90
For apprentice rates see "Apprentice- LABORER"						
WAGON DRILL OPERATOR (HEAVY & HIGHWAY) <i>LABORERS - ZONE 2 (HEAVY &amp; HIGHWAY)</i>	06/01/2023	\$37.71	\$9.40	\$16.89	\$0.00	\$64.00
	12/01/2023	\$38.61	\$9.40	\$16.89	\$0.00	\$64.90
	06/01/2024	\$39.94	\$9.40	\$16.89	\$0.00	\$66.23
	12/01/2024	\$41.27	\$9.40	\$16.89	\$0.00	\$67.56
	06/01/2025	\$42.66	\$9.40	\$16.89	\$0.00	\$68.95
	12/01/2025	\$44.04	\$9.40	\$16.89	\$0.00	\$70.33
	06/01/2026	\$45.48	\$9.40	\$16.89	\$0.00	\$71.77
	12/01/2026	\$46.92	\$9.40	\$16.89	\$0.00	\$73.21
For apprentice rates see "Apprentice- LABORER (Heavy and Highway)"						
WASTE WATER PUMP OPERATOR <i>OPERATING ENGINEERS LOCAL 4</i>	06/01/2023	\$54.28	\$14.75	\$16.15	\$0.00	\$85.18
	12/01/2023	\$55.53	\$14.75	\$16.15	\$0.00	\$86.43
	06/01/2024	\$56.83	\$14.75	\$16.15	\$0.00	\$87.73
	12/01/2024	\$58.28	\$14.75	\$16.15	\$0.00	\$89.18
	06/01/2025	\$59.58	\$14.75	\$16.15	\$0.00	\$90.48
	12/01/2025	\$61.03	\$14.75	\$16.15	\$0.00	\$91.93
	06/01/2026	\$62.33	\$14.75	\$16.15	\$0.00	\$93.23
	12/01/2026	\$63.78	\$14.75	\$16.15	\$0.00	\$94.68
For apprentice rates see "Apprentice- OPERATING ENGINEERS"						
WATER METER INSTALLER <i>PLUMBERS &amp; PIPEFITTERS LOCAL 51</i>	08/30/2021	\$46.49	\$10.15	\$19.95	\$0.00	\$76.59
For apprentice rates see "Apprentice- PLUMBER/PIPEFITTER" or "PLUMBER/GASFITTER"						

Additional Apprentice Information:

Minimum wage rates for apprentices employed on public works projects are listed above as a percentage of the pre-determined hourly wage rate established by the Commissioner under the provisions of the M.G.L. c. 149, ss. 26-27D. Apprentice ratios are established by the Division of Apprenticeship Training pursuant to M.G.L. c. 23, ss. 11E-11L.

All apprentices must be registered with the Division of Apprenticeship Training in accordance with M.G.L. c. 23, ss. 11E-11L.

All steps are six months (1000 hours.)

Ratios are expressed in allowable number of apprentices to journeymen or fraction thereof, unless otherwise specified.

\*\* Multiple ratios are listed in the comment field.

\*\*\* APP to JM; 1:1, 2:2, 2:3, 3:4, 4:4, 4:5, 4:6, 5:7, 6:7, 6:8, 6:9, 7:10, 8:10, 8:11, 8:12, 9:13, 10:13, 10:14, etc.

\*\*\*\* APP to JM; 1:1, 1:2, 2:3, 2:4, 3:5, 4:6, 4:7, 5:8, 6:9, 6:10, 7:11, 8:12, 8:13, 9:14, 10:15, 10:16, etc.