

# Notice of Intent (NOI) for coverage under Small MS4 General Permit

Page 1 of 22

## Part I: General Conditions

### General Information

Name of Municipality or Organization: Town of Hanover

State: MA

EPA NPDES Permit Number (if applicable): MA041036

### Primary MS4 Program Manager Contact Information

Name: Victor Diniak

Title: Director of Public Works

Street Address Line 1: 40 Pond Street

Street Address Line 2:

City: Hanover

State: MA

Zip Code: 02339

Email: vdiniak@hanoverdpw.org

Phone Number: (781) 826-3189

Fax Number: (781) 826-8915

### Other Information

Stormwater Management Program (SWMP) Location  
(web address or physical location, if already completed):

Department of Public Works Office

### Eligibility Determination

Endangered Species Act (ESA) Determination Complete? Yes

Eligibility Criteria  
(check all that apply): ☐ A ☐ B ☒ C

National Historic Preservation Act (NHPA) Determination Complete? Yes

Eligibility Criteria  
(check all that apply): ☒ A ☐ B ☐ C

☒ Check the box if your municipality or organization was covered under the 2003 MS4 General Permit

### MS4 Infrastructure (if covered under the 2003 permit)

Estimated Percent of Outfall Map Complete?  
(Part II, III, IV or V, Subpart B.3.(a.) of 2003 permit)

100%

If 100% of 2003 requirements not met, enter an  
estimated date of completion (MM/DD/YY):

Web address where MS4 map is published:

*If outfall map is unavailable on the internet an electronic  
or paper copy of the outfall map must be included with  
NOI submission (see section V for submission options)*

Paper Copy Attached

### Regulatory Authorities (if covered under the 2003 permit)

Illicit Discharge Detection and Elimination (IDDE) Authority Adopted?  
(Part II, III, IV or V, Subpart B.3.(b.) of 2003 permit)

Yes

Effective Date or Estimated  
Date of Adoption (MM/DD/YY):

05/01/13

Construction/Erosion and Sediment Control (ESC) Authority Adopted?  
(Part II, III, IV or V, Subpart B.4.(a.) of 2003 permit)

No

Effective Date or Estimated  
Date of Adoption (MM/DD/YY):

05/31/19

Post- Construction Stormwater Management Adopted?  
(Part II, III, IV or V, Subpart B.5.(a.) of 2003 permit)

No

Effective Date or Estimated  
Date of Adoption (MM/DD/YY):

05/31/19

## Part II: Summary of Receiving Waters

*Massachusetts list of impaired waters: Massachusetts 2014 List of Impaired Waters- <http://www.mass.gov/eea/docs/dep/water/resources/07v5/14list2.pdf>*

[illegible]

[illegible]

[illegible]

		<input type="checkbox"/>	<input type="checkbox"/>	<input type="checkbox"/>	<input type="checkbox"/>	<input type="checkbox"/>	<input type="checkbox"/>	<input type="checkbox"/>	<input type="checkbox"/>	<input type="checkbox"/>	
		<input type="checkbox"/>	<input type="checkbox"/>	<input type="checkbox"/>	<input type="checkbox"/>	<input type="checkbox"/>	<input type="checkbox"/>	<input type="checkbox"/>	<input type="checkbox"/>	<input type="checkbox"/>	
		<input type="checkbox"/>	<input type="checkbox"/>	<input type="checkbox"/>	<input type="checkbox"/>	<input type="checkbox"/>	<input type="checkbox"/>	<input type="checkbox"/>	<input type="checkbox"/>	<input type="checkbox"/>	
		<input type="checkbox"/>	<input type="checkbox"/>	<input type="checkbox"/>	<input type="checkbox"/>	<input type="checkbox"/>	<input type="checkbox"/>	<input type="checkbox"/>	<input type="checkbox"/>	<input type="checkbox"/>	
		<input type="checkbox"/>	<input type="checkbox"/>	<input type="checkbox"/>	<input type="checkbox"/>	<input type="checkbox"/>	<input type="checkbox"/>	<input type="checkbox"/>	<input type="checkbox"/>	<input type="checkbox"/>	
		<input type="checkbox"/>	<input type="checkbox"/>	<input type="checkbox"/>	<input type="checkbox"/>	<input type="checkbox"/>	<input type="checkbox"/>	<input type="checkbox"/>	<input type="checkbox"/>	<input type="checkbox"/>	

Click to lengthen table

## Notice of Intent (NOI) for coverage under Small MS4 General Permit

### Part III: Stormwater Management Program Summary

Identify the Best Management Practices (BMPs) that will be employed to address each of the six Minimum Control Measures (MCMs). For municipalities/organizations whose MS4 discharges into a receiving water with an approved Total Maximum Daily Load (TMDL) and an applicable waste load allocation (WLA), identify any additional BMPs employed to specifically support the achievement of the WLA in the TMDL section at the end of part III.

For each MCM, list each existing or proposed BMP by category and provide a brief description, responsible parties/departments, measurable goals, and the year the BMP will be employed (public education and outreach BMPs also requires a target audience). **Use the drop-down menus in each table or enter your own text to override the drop down menu.**

#### MCM 1: Public Education and Outreach

<b>BMP Media/Category</b> (enter your own text to override the drop down menu)	<b>BMP Description</b>	<b>Targeted Audience</b>	<b>Responsible Department/Parties</b> (enter your own text to override the drop down menu)	<b>Measurable Goal</b>	<b>Beginning Year of BMP Implementation</b>
Brochures/Pamphlets	Publish outreach materials; Distribute new resident packets to residents within Wetland Protection Areas.	Residents	CDMI (Community Development Municipal Inspections Department)	Distribute at least two educational messages within the permit term (5 years)	2018
Brochures/Pamphlets	Include information in permit materials.	Businesses, Institutions and Commercial Facilities	CDMI, DPW, NSRWA	Distribute at least two educational messages within the permit term (5 years)	2018
Brochures/Pamphlets	Include information in permit materials; Review and Update application forms to meet the new requirements.	Developers (construction)	CDMI, DPW, NSRWA	Distribute at least two educational messages within the permit term (5 years)	2018
Brochures/Pamphlets	Distribute information to industrial groups based on zoning and property use.	Industrial Facilities	CDMI, DPW, NSRWA	Distribute at least two educational messages within the permit term (5 years)	2018

Web Page	Establish stormwater web site with pollution reporting capability	Residents	IT Department with content from DPW & NSRWA	Town web site is operational with water quality links available through multiple committee and department pages. Post at least 2 education messages within the permit term (5 years)	2018
Web Page	Establish section on stormwater web site directed toward businesses, institutions, and commercial facilities	Businesses, Institutions and Commercial Facilities	IT Department with content from DPW & NSRWA	Town stormwater web site is operational and includes section directed toward targeted audience. Post at least 2 education messages within the permit term (5 years)	2018
Web Page	Establish section on stormwater web site directed toward developers	Developers (construction)	IT Department with content from DPW & NSRWA	Town stormwater web site is operational and includes section directed toward targeted audience. Post at least 2 education messages within the permit term (5 years)	2018
Web Page	Establish section on stormwater web site directed toward industrial facilities	Industrial Facilities	IT Department with content from DPW & NSRWA	Town stormwater web site is operational and includes section directed toward targeted audience. Post at least 2 education messages within the permit term (5 years)	2018
School Curricula/Programs	"Water All Around You" school educational program	Residents	DPW, NSRWA	Annual school participation of program	2018

[illegible]

### Part III: Stormwater Management Program Summary (continued)

[illegible]



## Notice of Intent (NOI) for coverage under Small MS4 General Permit

### Part III: Stormwater Management Program Summary (continued)

#### MCM 3: Illicit Discharge Detection and Elimination (IDDE)

<b>BMP Categorization</b> (enter your own text to override the drop down menu)	<b>BMP Description</b>	<b>Responsible Department/Parties</b> (enter your own text to override the drop down menu)	<b>Measurable Goal</b> (all text can be overwritten)	<b>Beginning Year of BMP Implementation</b>
SSO inventory	Develop SSO inventory in accordance of permit conditions	DPW	Complete within 1 year of effective date of permit	2018
Storm sewer system map	Create map and update during IDDE program completion	DPW	Update map within 2 years of effective date of permit and complete full system map 10 years after effective date of permit	2019
Written IDDE program	Create written IDDE program	DPW, Planning Board, Board of Health, Conservation Committee	Complete within 1 year of the effective date of permit and update as required	2018
Implement IDDE program	Implement catchment investigations according to program and permit conditions	DPW, Planning Board, Board of Health, Conservation Committee	Complete 10 years after effective date of permit	2018
Employee training	Train employees on IDDE implementation	DPW, CDMI	Train annually	2018
Conduct dry weather screening	Conduct in accordance with outfall screening procedure and permit conditions	DPW, CDMI	Complete 3 years after effective date of permit	2019
Conduct wet weather screening	Conduct in accordance with outfall screening procedure	DPW, CDMI	Complete 10 years after effective date of permit	2019
Ongoing screening	Conduct dry weather and wet weather screening (as necessary)	DPW, CDMI	Complete ongoing outfall screening upon completion of IDDE program	2020

[illegible]

## Notice of Intent (NOI) for coverage under Small MS4 General Permit

### Part III: Stormwater Management Program Summary (continued)

#### MCM 4: Construction Site Stormwater Runoff Control

<b>BMP Categorization</b> (enter your own text to override the drop down menu or entered text)	<b>BMP Description</b>	<b>Responsible Department/Parties</b> (enter your own text to override the drop down menu)	<b>Measurable Goal</b> (all text can be overwritten)	<b>Beginning Year of BMP Implementation</b>
Site inspection and enforcement of Erosion and Sediment Control (ESC) measures	Complete written procedures of site inspections and enforcement procedures	CDMI, Building Commissioner	Complete within 1 year of the effective date of permit	2018
Site plan review	Complete written procedures of site plan review and begin implementation	CDMI, Building Commissioner	Complete within 1 year of the effective date of permit	2018
Erosion and Sediment Control	Adoption of requirements for construction operators to implement a sediment and erosion control program	CDMI, Building Commissioner	Complete within 1 year of the effective date of permit	2018
Waste Control	Adoption of requirements to control wastes, including but not limited to, discarded building materials, concrete truck wash out, chemicals, litter, and sanitary wastes	CDMI, Building Commissioner	Complete within 1 year of the effective date of permit	2018

[illegible]

## Notice of Intent (NOI) for coverage under Small MS4 General Permit

### Part III: Stormwater Management Program Summary (continued)

#### MCM 5: Post-Construction Stormwater Management in New Development and Redevelopment

<b>BMP Categorization</b> (enter your own text to override the drop down menu or entered text)	<b>BMP Description</b>	<b>Responsible Department/Parties</b> (enter your own text to override the drop down menu)	<b>Measurable Goal</b> (all text can be overwritten)	<b>Beginning Year of BMP Implementation</b>
As-built plans for on-site stormwater control	The procedures to require submission of as-built drawings and ensure long term operation and maintenance will be a part of the SWMP	DPW, Planning Board	Require submission of as-built plans for completed projects	2019
Target properties to reduce impervious areas	Identify at least 5 permittee-owned properties that could be modified or retrofitted with BMPs to reduce impervious areas and update annually	DPW, Conservation Committee, Town Manager, Facility Department	Complete 4 years after effective date of permit and report annually on retrofitted properties	2020
Allow green infrastructure	Develop a report assessing existing local regulations to determine the feasibility of making green infrastructure practices allowable when appropriate site conditions exist	Planning Board, Conservation Committee	Complete 4 years after effective date of permit and implement recommendations of report	2020
Street design and parking lot guidelines	Develop a report assessing requirements that affect the creation of impervious cover. The assessment will help determine if changes to design standards for streets and parking lots can be modified to support low impact design options.	Planning Board	Complete 4 years after effective date of permit and implement recommendations of report	2020

[illegible]

## Notice of Intent (NOI) for coverage under Small MS4 General Permit

### Part III: Stormwater Management Program Summary (continued)

#### MCM 6: Municipal Good Housekeeping and Pollution Prevention

<b>BMP Categorization</b> (enter your own text to override the drop down menu or entered text)	<b>BMP Description</b>	<b>Responsible Department/Parties</b> (enter your own text to override the drop down menu)	<b>Measurable Goal</b> (all text can be overwritten)	<b>Beginning Year of BMP Implementation</b>
O&M procedures	Create written O&M procedures including all requirements contained in 2.3.7.a.ii for parks and open spaces, buildings and facilities, and vehicles and equipment	DPW, Conservation Committee, Town Manager, Facility Department, P	Complete and implement 2 years after effective date of permit	2019
Inventory all permittee-owned parks and open spaces, buildings and facilities, and vehicles and equipment	Create inventory	DPW, Planning Board, Facility Department	Complete 2 years after effective date of permit and implement annually	2019
Infrastructure O&M	Establish and implement program for repair and rehabilitation of MS4 infrastructure	DPW	Complete 2 years after effective date of permit	2019
Stormwater Pollution Prevention Plan (SWPPP)	Create SWPPPs for maintenance garages, transfer stations, and other waste-handling facilities	DPW, Facility Department	Complete and implement 2 years after effective date of permit	2019
Catch basin cleaning	Establish schedule for catch basin cleaning such that each catch basin is no more than 50% full and clean catch basins on that schedule	DPW	Clean catch basins on established schedule and report number of catch basins cleaned and volume of material moved annually	2018
Street sweeping program	Sweep all streets and permittee-owned parking lots in accordance with permit conditions	DPW	Sweep all streets and permittee-owned parking lots once per year in the spring	2018
Road salt use optimization program	Establish and implement a program to minimize the use of road salt	DPW	Implement salt use optimization during deicing season	2018

[illegible]

## Notice of Intent (NOI) for coverage under Small MS4 General Permit

### Part III: Stormwater Management Program Summary (continued)

### **Actions for Meeting Total Maximum Daily Load (TMDL) Requirements**

Use the drop-down menus to select the applicable TMDL, action description to meet the TMDL requirements, and the responsible department/parties. If no options are applicable, or more than one, **enter your own text to override drop-down menus.**

[illegible]

### Part III: Stormwater Management Program Summary (continued)

Use the drop-down menus to select the pollutant causing the water quality limitation and enter the waterbody ID(s) experiencing excursions above water quality standards for that pollutant. In addition, if you are subject to additional requirements due to a downstream nutrient impairment (see Part 2.2.2 of the permit) select the pollutant of concern and indicate applicable waterbody IDs or write "all waterbodies" if applicable. Choose the action description from the dropdown menu and indicate the responsible party. If no options are applicable, or more than one, **enter your own text to override drop-down menus.**

[illegible]

**Part IV: Notes and additional information**

Use the space below to indicate the part(s) of 2.2.1 and 2.2.2 that you have identified as not applicable to your MS4 because you do not discharge to the impaired water body or a tributary to an impaired water body due to nitrogen or phosphorus. Provide all supporting documentation below or attach additional documents if necessary.

Also, provide any additional information about your MS4 program below.

**Attachments:**

Figure - MS4 Outfalls

USFWS Correspondence

The outfalls included in Part II: Summary of Receiving Waters were selected based on a 100 foot distance from any waters of the U.S.. Coordinates listed under unnamed water segments are based on the NAD 1983 State Plane Massachusetts FIPS 2001 (US Feet) Coordinate System, and are listed as latitude/longitude in decimal degrees.

Regarding the ESA section 7 consultation, I agree that the MS4 Permit will not adversely affect the Northern Long-eared Bat in the MS4 area.

Under 36 CFR 800, this facility is an existing facility authorized by the previous Permit, and is not undertaking any activity involving subsurface land disturbance greater than 1 acre. This MS4 Permit will have "no potential to cause effects", in accordance with 36 CFR 800.3(a)(1).

## Notice of Intent (NOI) for coverage under Small MS4 General Permit

Page 22 of 22

### Part V: Certification

*I certify under penalty of law that this document and all attachments were prepared under my direction or supervision in accordance with a system designed to assure that qualified personnel properly gather and evaluate the information submitted. Based on my inquiry of the person or persons who manage the system, or those persons directly responsible for gathering the information, I certify that the information submitted is, to the best of my knowledge and belief, true, accurate, and complete. I am aware that there are significant penalties for submitting false information, including the possibility of fine and imprisonment for knowing violations.*

Name:

Joe Cantuella

Title:

Town Manager

Signature:

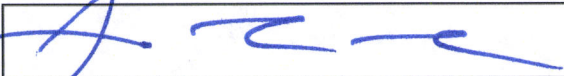

Date:

25-SEPT-2018

[To be signed according to Appendix B, Subparagraph B.11, Standard Conditions]

Note: When prompted during signing, save the document under a new file name

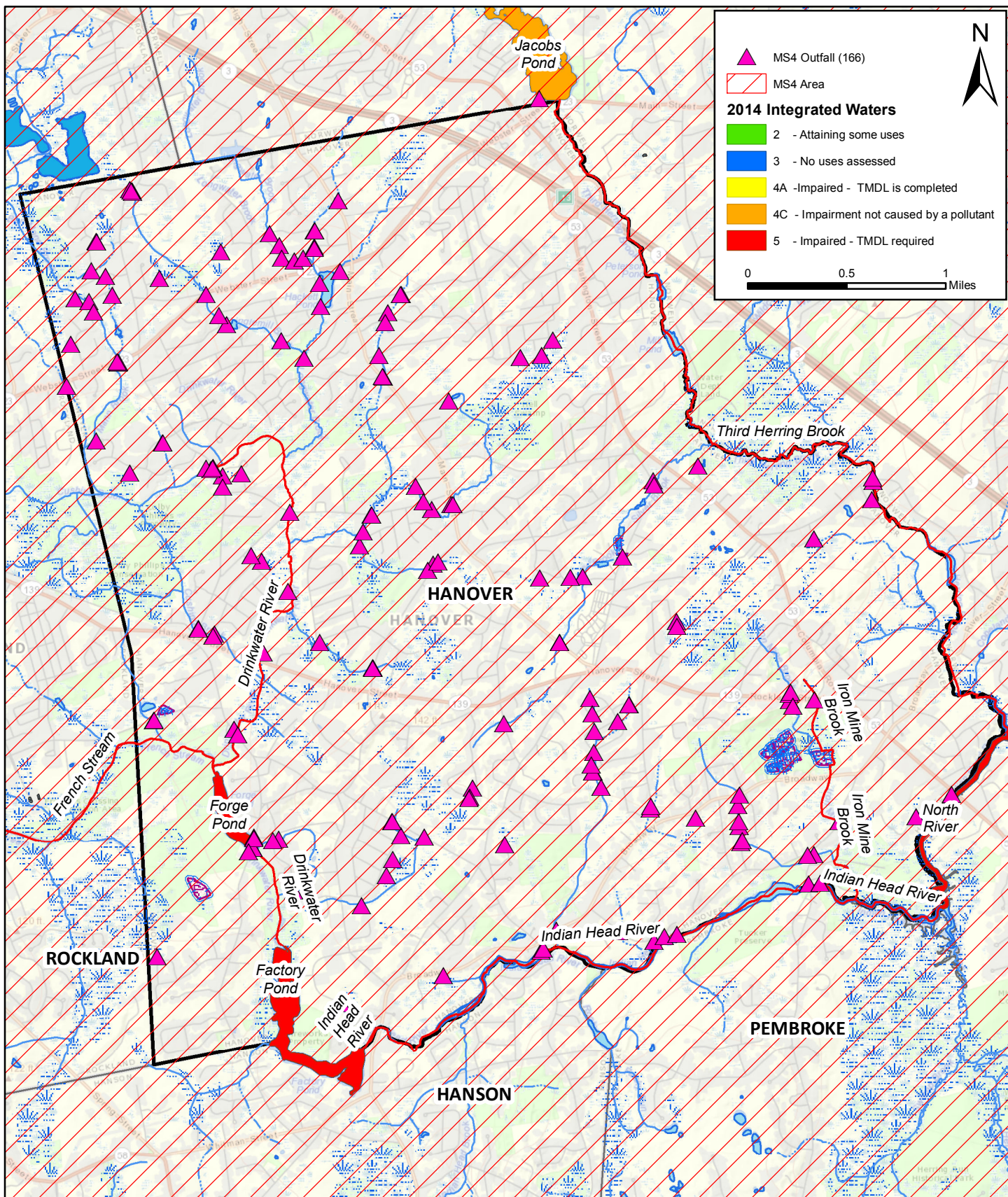

**MS4 Outfalls**  
**Hanover, Massachusetts**  
**August 2018**





# United States Department of the Interior

## FISH AND WILDLIFE SERVICE

New England Field Office  
70 Commercial Street, Suite 300  
Concord, NH 03301-5087  
<http://www.fws.gov/newengland>



January 8, 2018

To Whom It May Concern:

This project was reviewed for the presence of federally listed or proposed, threatened or endangered species or critical habitat per instructions provided on the U.S. Fish and Wildlife Service's New England Field Office website:

<http://www.fws.gov/newengland/EndangeredSpec-Consultation.htm> (accessed January 2018)

Based on information currently available to us, no federally listed or proposed, threatened or endangered species or critical habitat under the jurisdiction of the U.S. Fish and Wildlife Service are known to occur in the project area(s). Preparation of a Biological Assessment or further consultation with us under section 7 of the Endangered Species Act is not required. No further Endangered Species Act coordination is necessary for a period of one year from the date of this letter, unless additional information on listed or proposed species becomes available.

Thank you for your cooperation. Please contact David Simmons of this office at 603-227-6425 if we can be of further assistance.

Sincerely yours,

Thomas R. Chapman  
Supervisor  
New England Field Office



## United States Department of the Interior

FISH AND WILDLIFE SERVICE  
New England Ecological Services Field Office  
70 Commercial Street, Suite 300  
Concord, NH 03301-5094  
Phone: (603) 223-2541 Fax: (603) 223-0104  
<http://www.fws.gov/newengland>



In Reply Refer To:  
Consultation Code: 05E1NE00-2018-SLI-2415  
Event Code: 05E1NE00-2018-E-07468  
Project Name: Hanover MS4

September 24, 2018

Subject: Updated list of threatened and endangered species that may occur in your proposed project location, and/or may be affected by your proposed project

### To Whom It May Concern:

The enclosed species list identifies threatened, endangered, proposed and candidate species, as well as proposed and final designated critical habitat, that may occur within the boundary of your proposed project and/or may be affected by your proposed project. The species list fulfills the requirements of the U.S. Fish and Wildlife Service (Service) under section 7(c) of the Endangered Species Act (Act) of 1973, as amended (16 U.S.C. 1531 *et seq.*).

New information based on updated surveys, changes in the abundance and distribution of species, changed habitat conditions, or other factors could change this list. Please feel free to contact us if you need more current information or assistance regarding the potential impacts to federally proposed, listed, and candidate species and federally designated and proposed critical habitat. Please note that under 50 CFR 402.12(e) of the regulations implementing section 7 of the Act, the accuracy of this species list should be verified after 90 days. This verification can be completed formally or informally as desired. The Service recommends that verification be completed by visiting the ECOS-IPaC website at regular intervals during project planning and implementation for updates to species lists and information. An updated list may be requested through the ECOS-IPaC system by completing the same process used to receive the enclosed list.

The purpose of the Act is to provide a means whereby threatened and endangered species and the ecosystems upon which they depend may be conserved. Under sections 7(a)(1) and 7(a)(2) of the Act and its implementing regulations (50 CFR 402 *et seq.*), Federal agencies are required to utilize their authorities to carry out programs for the conservation of threatened and endangered species and to determine whether projects may affect threatened and endangered species and/or designated critical habitat.

A Biological Assessment is required for construction projects (or other undertakings having similar physical impacts) that are major Federal actions significantly affecting the quality of the human environment as defined in the National Environmental Policy Act (42 U.S.C. 4332(2)(c)). For projects other than major construction activities, the Service suggests that a biological evaluation similar to a Biological Assessment be prepared to determine whether the project may affect listed or proposed species and/or designated or proposed critical habitat. Recommended contents of a Biological Assessment are described at 50 CFR 402.12.

If a Federal agency determines, based on the Biological Assessment or biological evaluation, that listed species and/or designated critical habitat may be affected by the proposed project, the agency is required to consult with the Service pursuant to 50 CFR 402. In addition, the Service recommends that candidate species, proposed species and proposed critical habitat be addressed within the consultation. More information on the regulations and procedures for section 7 consultation, including the role of permit or license applicants, can be found in the "Endangered Species Consultation Handbook" at:

<http://www.fws.gov/endangered/esa-library/pdf/TOC-GLOS.PDF>

Please be aware that bald and golden eagles are protected under the Bald and Golden Eagle Protection Act (16 U.S.C. 668 *et seq.*), and projects affecting these species may require development of an eagle conservation plan ([http://www.fws.gov/windenergy/eagle\\_guidance.html](http://www.fws.gov/windenergy/eagle_guidance.html)). Additionally, wind energy projects should follow the wind energy guidelines (<http://www.fws.gov/windenergy/>) for minimizing impacts to migratory birds and bats.

Guidance for minimizing impacts to migratory birds for projects including communications towers (e.g., cellular, digital television, radio, and emergency broadcast) can be found at: <http://www.fws.gov/migratorybirds/CurrentBirdIssues/Hazards/towers/towers.htm>; <http://www.towerkill.com>; and <http://www.fws.gov/migratorybirds/CurrentBirdIssues/Hazards/towers/comtow.html>.

We appreciate your concern for threatened and endangered species. The Service encourages Federal agencies to include conservation of threatened and endangered species into their project planning to further the purposes of the Act. Please include the Consultation Tracking Number in the header of this letter with any request for consultation or correspondence about your project that you submit to our office.

Attachment(s):

- Official Species List
-

## Official Species List

This list is provided pursuant to Section 7 of the Endangered Species Act, and fulfills the requirement for Federal agencies to "request of the Secretary of the Interior information whether any species which is listed or proposed to be listed may be present in the area of a proposed action".

This species list is provided by:

**New England Ecological Services Field Office**  
70 Commercial Street, Suite 300  
Concord, NH 03301-5094  
(603) 223-2541

---

## Project Summary

Consultation Code: 05E1NE00-2018-SLI-2415

Event Code: 05E1NE00-2018-E-07468

Project Name: Hanover MS4

Project Type: \*\* OTHER \*\*

Project Description: Stormwater MS4

Project Location:

Approximate location of the project can be viewed in Google Maps: <https://www.google.com/maps/place/42.1228060119688N70.85004758249114W>

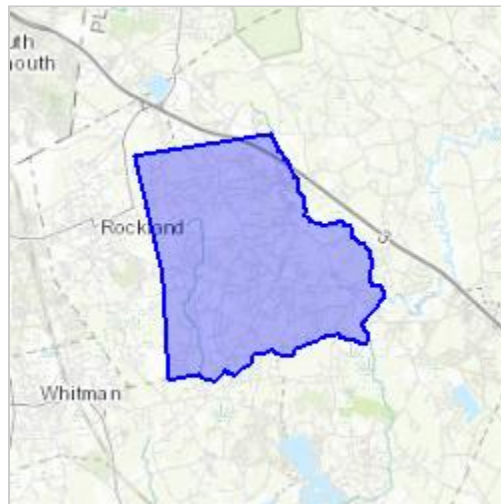

Counties: Plymouth, MA

---

## Endangered Species Act Species

There is a total of 1 threatened, endangered, or candidate species on this species list.

Species on this list should be considered in an effects analysis for your project and could include species that exist in another geographic area. For example, certain fish may appear on the species list because a project could affect downstream species.

IPaC does not display listed species or critical habitats under the sole jurisdiction of NOAA Fisheries<sup>1</sup>, as USFWS does not have the authority to speak on behalf of NOAA and the Department of Commerce.

See the "Critical habitats" section below for those critical habitats that lie wholly or partially within your project area under this office's jurisdiction. Please contact the designated FWS office if you have questions.

- 
1. [NOAA Fisheries](#), also known as the National Marine Fisheries Service (NMFS), is an office of the National Oceanic and Atmospheric Administration within the Department of Commerce.

## Mammals

NAME	STATUS
Northern Long-eared Bat <i>Myotis septentrionalis</i> No critical habitat has been designated for this species. Species profile: <a href="https://ecos.fws.gov/ecp/species/9045">https://ecos.fws.gov/ecp/species/9045</a>	Threatened

## Critical habitats

THERE ARE NO CRITICAL HABITATS WITHIN YOUR PROJECT AREA UNDER THIS OFFICE'S JURISDICTION.

---