

1 DEMOLITION SITE PLAN
Scale: 1" = 10'-0"

GENERAL NOTES

- A. REFER TO EXTERIOR ELEVATIONS ON SHEET A201 FOR BUILDING SIGNAGE LOCATION AND DESIGN ID. REFER TO ELECTRICAL PLANS FOR ELECTRICAL REQUIREMENTS.
- B. EXISTING LANDSCAPING TO REMAIN.
- C. EXISTING DRIVE-THRU EQUIPMENT INCLUDING DETECTION LOOP, WIRELESS COMMUNICATION AND MONITORS TO REMAIN. REFER TO ELECTRICAL DRAWINGS FOR ADDITIONAL REQUIREMENTS.
- D. GENERAL CONTRACTOR TO VERIFY ALL EXISTING ELEVATIONS AND BUILDING CONDITIONS IN FIELD PRIOR TO START OF CONSTRUCTION.
- E. REFER TO ELECTRICAL DRAWINGS FOR SITE RELATED ELECTRICAL WORK.
- F. SEE SHEET A002 FOR ARCHITECTURAL SITE DETAILS.

LEGEND

- ITEM TO BE DEMOLISHED
- PRESERVE FOR FUTURE USE
- EXISTING ITEM TO REMAIN

KEYED NOTES

- 1 DEMO EXISTING 5-PANEL MENU BOARD - GC TO DEMOLISH FOOTING, AND UNUSED CONDUIT AND WIRING (COORDINATE WITH STARBUCKS CONSTRUCTION MANAGER).
- 2 DEMO EXISTING CLEARANCE BAR - GC TO DEMOLISH FOOTING, AND UNUSED CONDUIT AND WIRING (COORDINATE WITH STARBUCKS CONSTRUCTION MANAGER).
- 3 LANDSCAPE, PAVEMENT, SIGNAGE AND EQUIPMENT ARE EXISTING TO REMAIN EXCEPT AS INDICATED - PROTECT FROM DAMAGE DURING DEMO AND CONSTRUCTION.



STARBUCKS®
2401 UTAH AVENUE SOUTH
SEATTLE, WASHINGTON 98134
(206) 318-1575

THESE DRAWINGS AND THE PROJECT MANUAL ARE CONFIDENTIAL AND SHALL REMAIN THE SOLE PROPERTY OF STARBUCKS CORPORATION, WHICH IS THE OWNER OF THE COPYRIGHT IN THIS WORK. THEY SHALL NOT BE REPRODUCED (IN WHOLE OR IN PART), SHARED WITH THIRD PARTIES OR USED IN ANY MANNER ON OTHER PROJECTS OR EXTENSIONS TO THIS PROJECT WITHOUT THE PRIOR WRITTEN CONSENT OF STARBUCKS CORPORATION. THESE DRAWINGS AND SPECIFICATIONS ARE INTENDED TO EXPRESS DESIGN INTENT FOR A PROTOTYPICAL STARBUCKS STORE (WHICH IS SUBJECT TO CHANGE AT ANYTIME) AND DO NOT REFLECT ACTUAL SITE CONDITIONS. NEITHER PARTY SHALL HAVE ANY OBLIGATION NOR LIABILITY TO THE OTHER (EXCEPT STATED ABOVE) UNTIL A WRITTEN AGREEMENT IS FULLY EXECUTED BY BOTH PARTIES.

STARBUCKS TEMPLATE VERSION: i2022.01.21



PROJECT NAME:
**HANOVER,
WASHINGTON ST**

PROJECT ADDRESS:
**1972 WASHINGTON ST.
HANOVER, MA 02339**

STORE #: 11630
PROJECT #: 36341-079
ISSUE DATE: 02-28-2023
DESIGN MANAGER: M.YEE
PRODUCTION DESIGNER: D.KAOD
CHECKED BY: C.WENSTRUP

| Revision Schedule | | | |
|-------------------|------|----|-------------|
| Rev | Date | By | Description |
| | | | |
| | | | |
| | | | |
| | | | |

SHEET TITLE:
DEMOLITION SITE PLAN

SCALE: AS SHOWN

SHEET NUMBER:
D101

FINAL BID / PERMIT SET

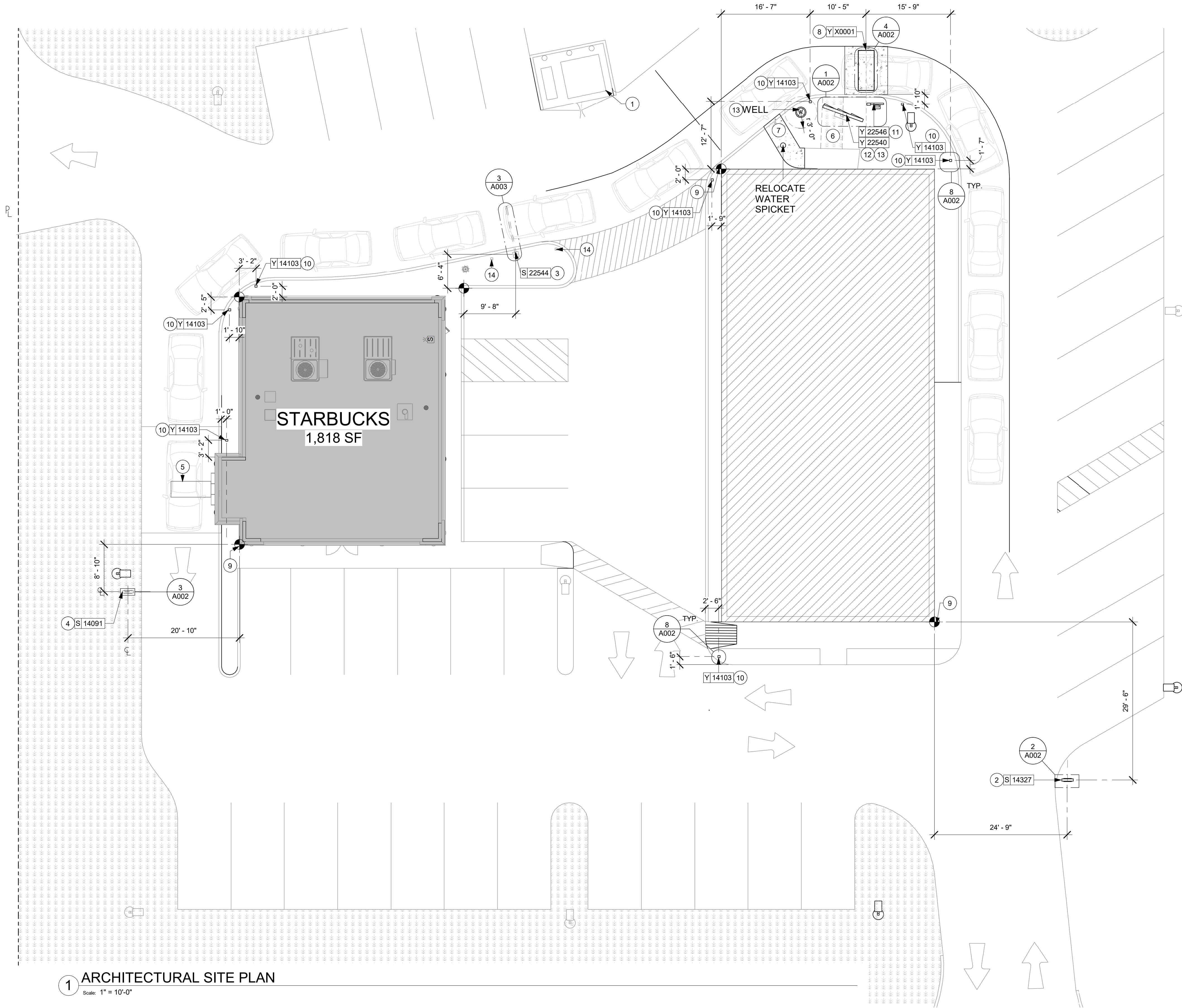

1 ARCHITECTURAL SITE PLAN
Scale: 1" = 10'-0"

GENERAL NOTES

- REFER TO EXTERIOR ELEVATIONS ON SHEET A201 FOR BUILDING SIGNAGE LOCATION AND DESIGN ID. REFER TO ELECTRICAL PLANS FOR ELECTRICAL REQUIREMENTS.
- LANDSCAPING TO BE PROVIDED PER ZONING CODE AND SUSTAINABILITY REQUIREMENTS.
- DRIVE-THRU EQUIPMENT INCLUDING VEHICLE DETECTION LOOP, WIRELESS COMMUNICATION AND MONITORS SHALL BE COORDINATED BY STARBUCKS CONSTRUCTION MANAGER. REFER TO ELECTRICAL DRAWINGS FOR ADDITIONAL REQUIREMENTS.
- PROVIDE 6" (150MM) THICK CONCRETE PAVING THE LENGTH OF THE DRIVE-THRU LANE, EXTENT TO INCLUDE DRIVE-THRU ENTRY POINT THROUGH WINDOW STANDING PAD.
- GENERAL CONTRACTOR TO APPLY CONCRETE SEALER TO ALL EXTERIOR CONCRETE PATIO AND WALKWAY SURFACES.
- GENERAL CONTRACTOR TO VERIFY ALL EXISTING ELEVATIONS AND BUILDING CONDITIONS IN FIELD PRIOR TO START OF CONSTRUCTION.
- PROVIDE DETECTABLE WARNING (IF APPLICABLE PER LOCAL CODE) AT TRANSITION FROM SIDEWALK TO DRIVE AISLE.
- ACCESSIBLE PARKING SPACES AND ACCESS AISLES SHALL HAVE SURFACE SLOPE NOT TO EXCEED 2% IN ALL DIRECTIONS.
- REFER TO ELECTRICAL DRAWINGS FOR SITE RELATED ELECTRICAL WORK.
- SCRAPE AND REPAINT ALL EXISTING PAINTED SITE FEATURES, INCLUDING, BUT NOT LIMITED TO CURBS, BOLLARDS, RAILINGS AND SITE LIGHTING BASES.
- SEE SHEET A002 FOR ARCHITECTURAL SITE DETAILS.

LEGEND

- LANDSCAPE AREA
- CONCRETE DRIVE THRU LANE
- ACCESSIBLE PATH OF TRAVEL
- PROPERTY LINE

KEYED NOTES

- EXISTING TRASH ENCLOSURE TO REMAIN
- SITE DRIVE-THRU SIGNAGE BY SB; FOOTING AND CONDUIT BY GC; ELECTRICAL CONNECTIONS BY GC.
- CLEARANCE BAR BY SB, FOOTING BY GC.
- DT DIRECTIONAL EXIT/THANK YOU SIGN - GC TO PROVIDE COORDINATION AND WIRING (SIGN BY SIGNAGE VENDOR UNDER SEPARATE PERMIT WITH FOOTING AND CONDUIT BY GC).
- EXISTING DRIVE-THRU SENSOR LOOP TO REMAIN.
- LANDSCAPE AREA - EXISTING TO REMAIN. REPAIR ANY AREAS AFFECTED BY NEW WORK TO MATCH EXISTING.
- NEW SIDEWALK - BY GC
- DRIVE-THRU SENSOR LOOP BY GC PER SB SPECS.
- DIMENSION DATUM POINT AT CORNER OF EXTERIOR WALL.
- NON-ILLUMINATED PROTECTIVE BOLLARD
- DIGITAL ORDER SCREEN - GC TO PROVIDE COORDINATION AND WIRING (SIGN BY SIGNAGE VENDOR UNDER SEPARATE PERMIT WITH FOOTING AND CONDUIT BY GC).
- MENU BOARD - GC TO PROVIDE COORDINATION AND WIRING (SIGN BY SIGNAGE VENDOR UNDER SEPARATE PERMIT WITH FOOTING AND CONDUIT BY GC).
- MENU BOARD - ALLOW 3'-0" CLEARANCE FROM THE EXISTING WELL. GC TO VERIFY IN SITE.
- EXISTING BOLLARD TO REMAIN



STARBUCKS®
2401 UTAH AVENUE SOUTH
SEATTLE, WASHINGTON 98134
(206) 318-1575

THESE DRAWINGS AND THE PROJECT MANUAL ARE CONFIDENTIAL AND SHALL REMAIN THE SOLE PROPERTY OF STARBUCKS CORPORATION, WHICH IS THE OWNER OF THE COPYRIGHT IN THIS WORK. THEY SHALL NOT BE REPRODUCED (IN WHOLE OR IN PART), SHARED WITH THIRD PARTIES OR USED IN ANY MANNER ON OTHER PROJECTS OR EXTENSIONS TO THIS PROJECT WITHOUT THE PRIOR WRITTEN CONSENT OF STARBUCKS CORPORATION. THESE DRAWINGS AND SPECIFICATIONS ARE INTENDED TO EXPRESS DESIGN INTENT FOR A PROTOTYPICAL STARBUCKS STORE (WHICH IS SUBJECT TO CHANGE AT ANYTIME) AND DO NOT REFLECT ACTUAL SITE CONDITIONS. NEITHER PARTY SHALL HAVE ANY OBLIGATION NOR LIABILITY TO THE OTHER (EXCEPT STATED ABOVE) UNTIL A WRITTEN AGREEMENT IS FULLY EXECUTED BY BOTH PARTIES.

STARBUCKS TEMPLATE VERSION: i2022.01.21



PROJECT NAME:
**HANOVER,
WASHINGTON ST**

PROJECT ADDRESS:
**1972 WASHINGTON ST.
HANOVER, MA 02339**

STORE #: 11630
PROJECT #: 36341-079
ISSUE DATE: 02-28-2023
DESIGN MANAGER: M.YEE
PRODUCTION DESIGNER: D KAUD
CHECKED BY: C.WENSTRUP

| Revision Schedule | | | |
|-------------------|------|----|-------------|
| Rev | Date | By | Description |
| | | | |
| | | | |
| | | | |

SHEET TITLE:
**ARCHITECTURAL SITE
PLAN**

SCALE: AS SHOWN

SHEET NUMBER:
A001

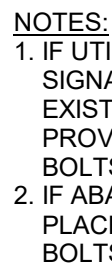

Scale: 1/2" = 1'-0"

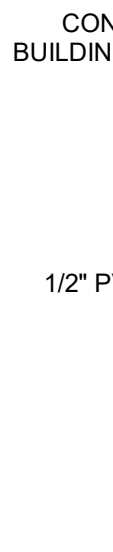

Scale: $3/8" = 1'-0"$

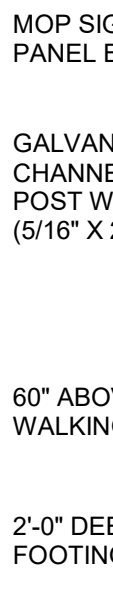

Scale: 1/4" = 1'-0"

Scale: $\frac{3}{4}" = 1'-0"$



Scale: $3/4" = 1'-0"$

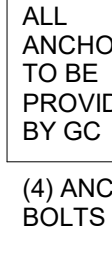

Scale: $1 \frac{1}{2}" = 1'-0"$



Scale: 1 1/2" = 1'-0"



Scale: $3/4" = 1'-0"$

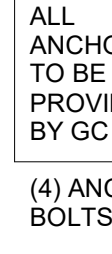

Scale: 1 1/2" = 1'-0"



Scale: 1 1/2" = 1'-0"

NOTE: STANDARD SIGNAGE AND DRIVE-THRU EQUIPMENT DETAILS ARE PROVIDED FOR REFERENCE ONLY. SIGNAGE AND DRIVE-THRU EQUIPMENT, INCLUDING FOOTING DESIGN, ARE UNDER A SEPARATE PERMIT.



STARBUCKS®
2401 UTAH AVENUE SOUTH
SEATTLE, WASHINGTON 98134
(206) 318-1575

THESE DRAWINGS AND THE PROJECT MANUAL ARE CONFIDENTIAL AND SHALL REMAIN THE SOLE PROPERTY OF STARBUCKS CORPORATION, WHICH IS THE OWNER OF THE COPYRIGHT IN THIS WORK. THEY SHALL NOT BE REPRODUCED (IN WHOLE OR IN PART), SHARED WITH THIRD PARTIES OR USED IN ANY MANNER OTHER THAN THE EXPRESS EXTENSIONS TO THIS PROJECT WITHOUT THE PRIOR WRITTEN CONSENT OF STARBUCKS CORPORATION. THESE DRAWINGS AND SPECIFICATIONS ARE INTENDED TO EXPRESS DESIGN INTENT FOR A PROTOTYPICAL STARBUCKS STORE (WHICH IS SUBJECT TO CHANGE AT ANYTIME) AND DO NOT REFLECT ACTUAL SITE CONDITIONS. ANY LIABILITY SHALL BE THE SOLE RESPONSIBILITY OF THE OWNER (EXCEPT STATED ABOVE). THE WRITTEN AGREEMENT IS FULLY EXECUTED BY BOTH PARTIES.

STARBUCKS TEMPLATE VERSION: i2021.07.2

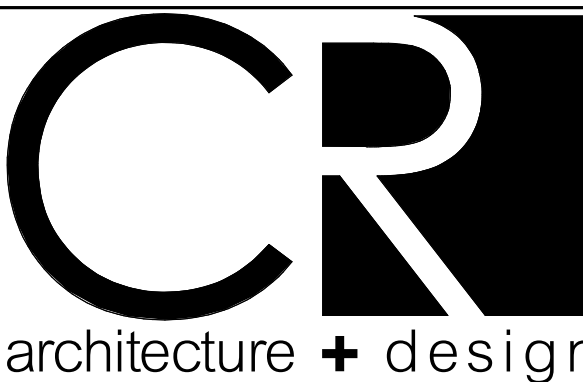

PROJECT NAME:

PROJECT ADDRESS:

STORE #: 11630
PROJECT #: 36341-079
ISSUE DATE: 02-28-2023
DESIGN MANAGER: M.YEE
PRODUCTION DESIGNER: D.KAOU
CHECKED BY: C.WENSTRU

| Revision Schedule | | | |
|-------------------|------|----|-------------|
| Rev | Date | By | Description |
| | | | |
| | | | |
| | | | |
| | | | |

SHEET TITLE:
ARCHITECTURAL SITE
DETAILS
SCALE: AS SHOWN

SHEET NUMBER:

A002

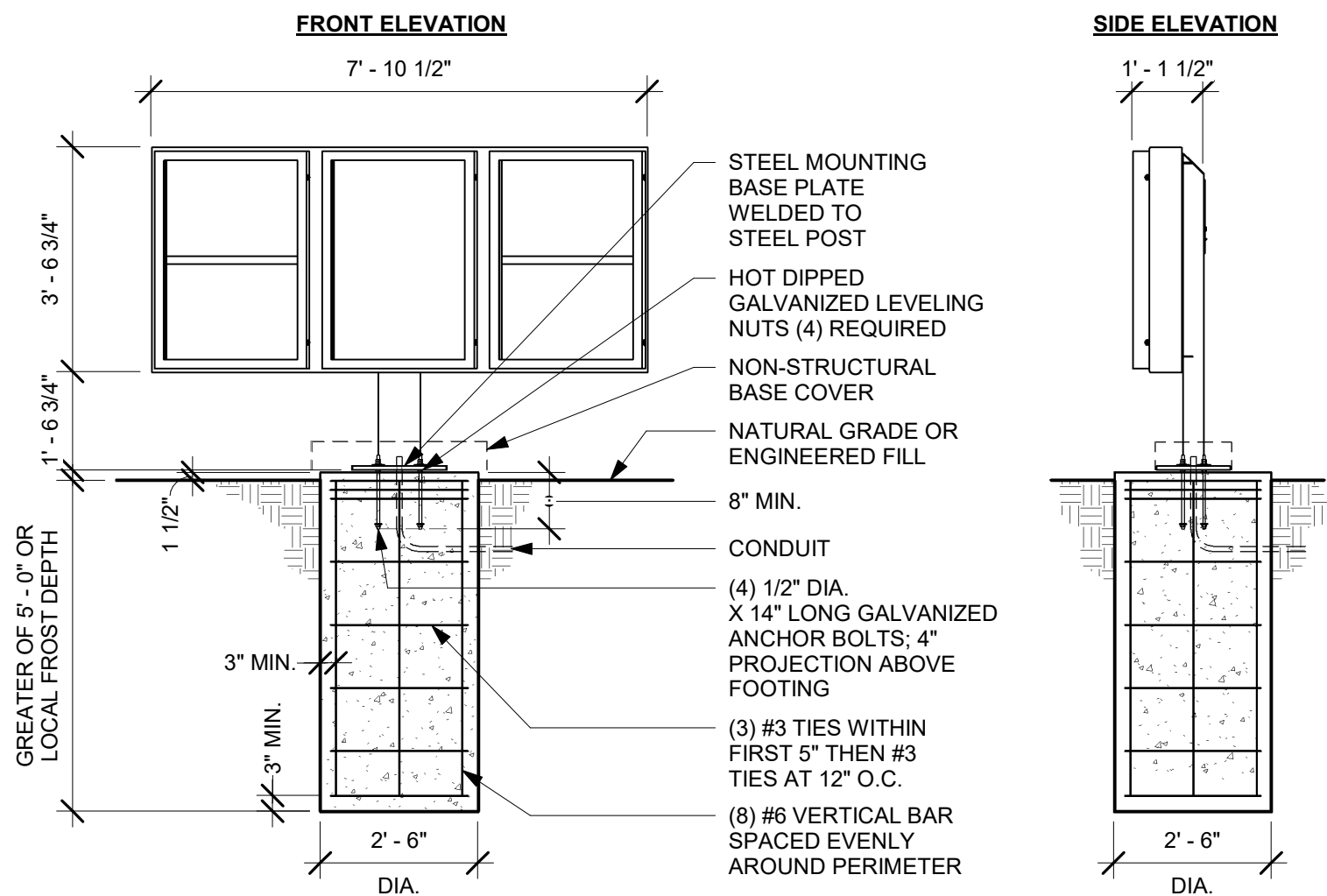

G.C. RESPONSIBLE FOR FOUNDATIONS AND FOOTINGS ON ALL MENU BOARD AND DRIVE THRU ELEMENTS. SIGNAGE VENDOR TO SUPPLY TEMPLATES AND INSTALL MENU BOARDS ONLY.

SITE-SPECIFIC FOOTING ENGINEERING REQUIRED BY LICENSED ENGINEER

1 DT 5-PANEL MENU BOARD GROUND FOOTING

Scale: 3/8" = 1'-0"

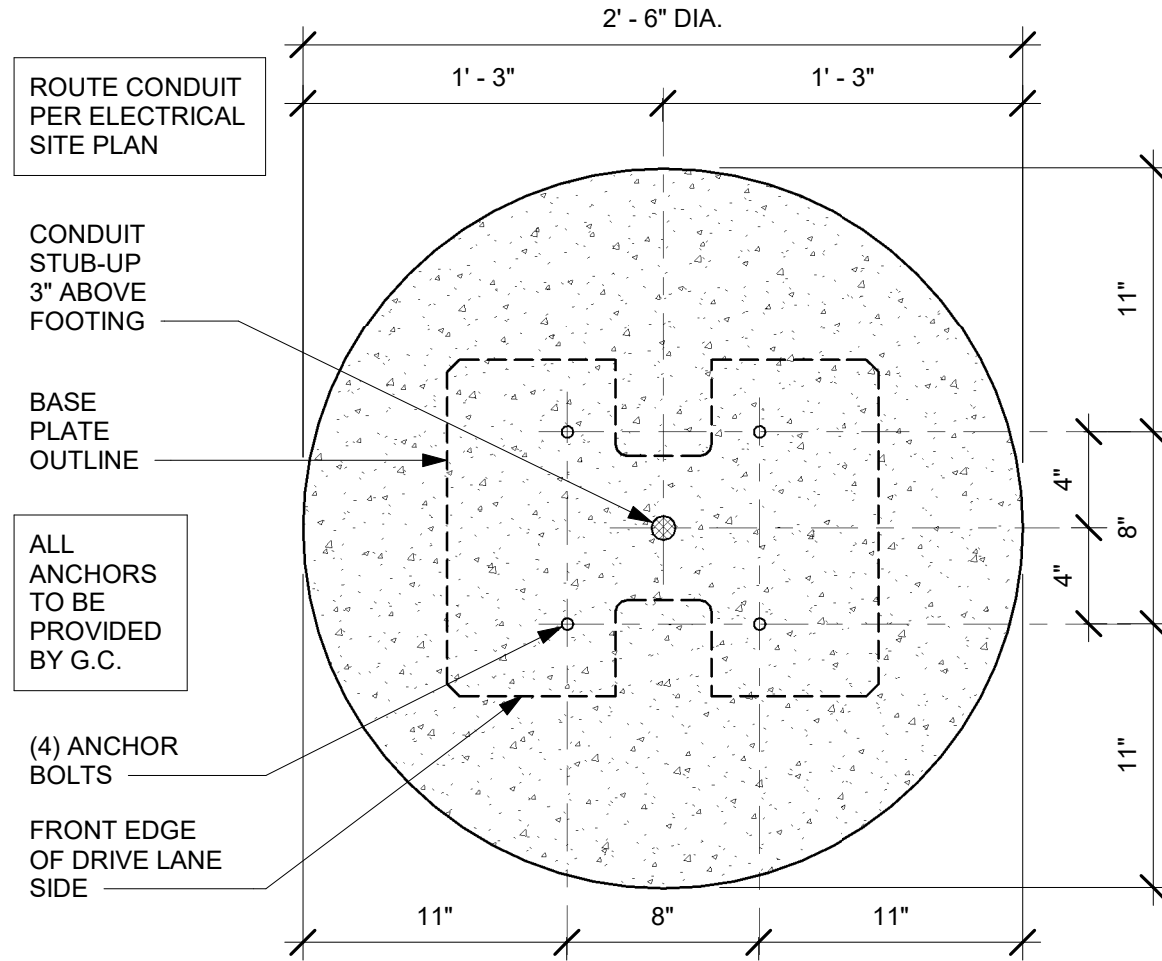

SITE-SPECIFIC FOOTING ENGINEERING REQUIRED BY LICENSED ENGINEER

4 DTE 5-PANEL MENU BOARD BOLT PATTERN (TOP VIEW)

Scale: 1 1/2" = 1'-0"

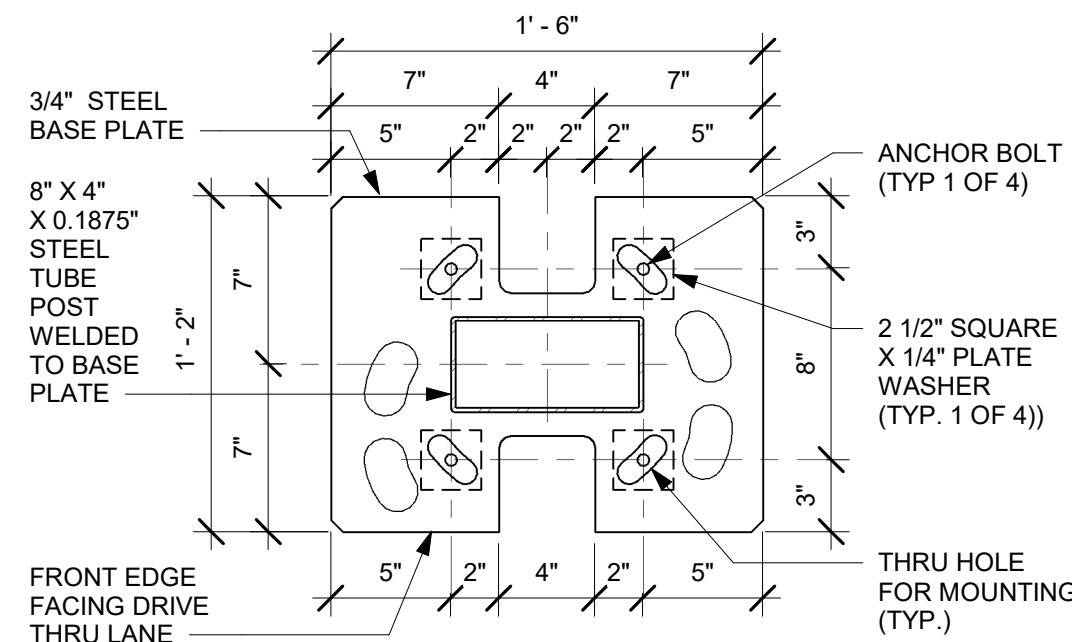

7 DTE 5-PANEL MENU BOARD BASE PLATE

Scale: 1 1/2" = 1'-0"

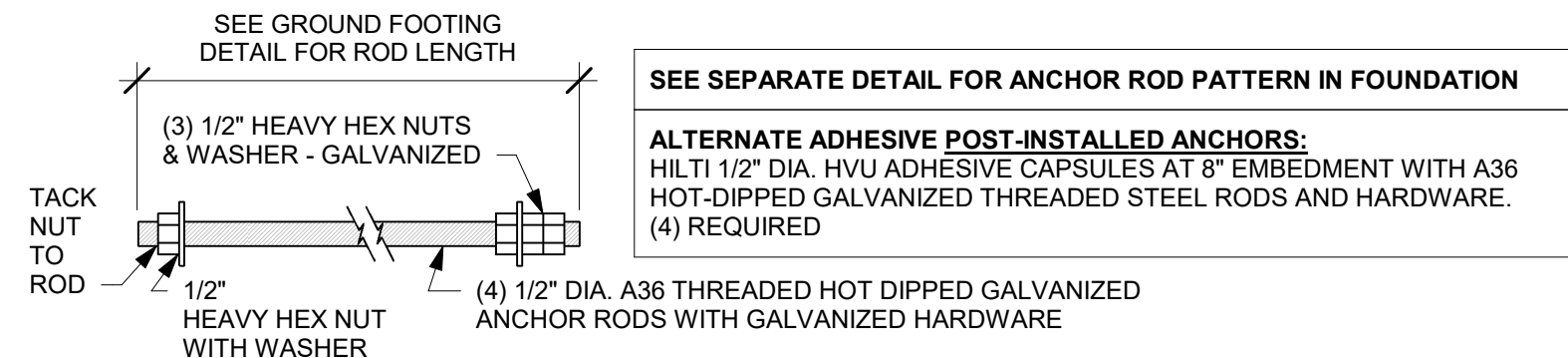

SITE-SPECIFIC FOOTING ENGINEERING REQUIRED BY LICENSED ENGINEER

10 DTE 5-PANEL MENU BOARD ANCHOR ROD

Scale: 3" = 1'-0"

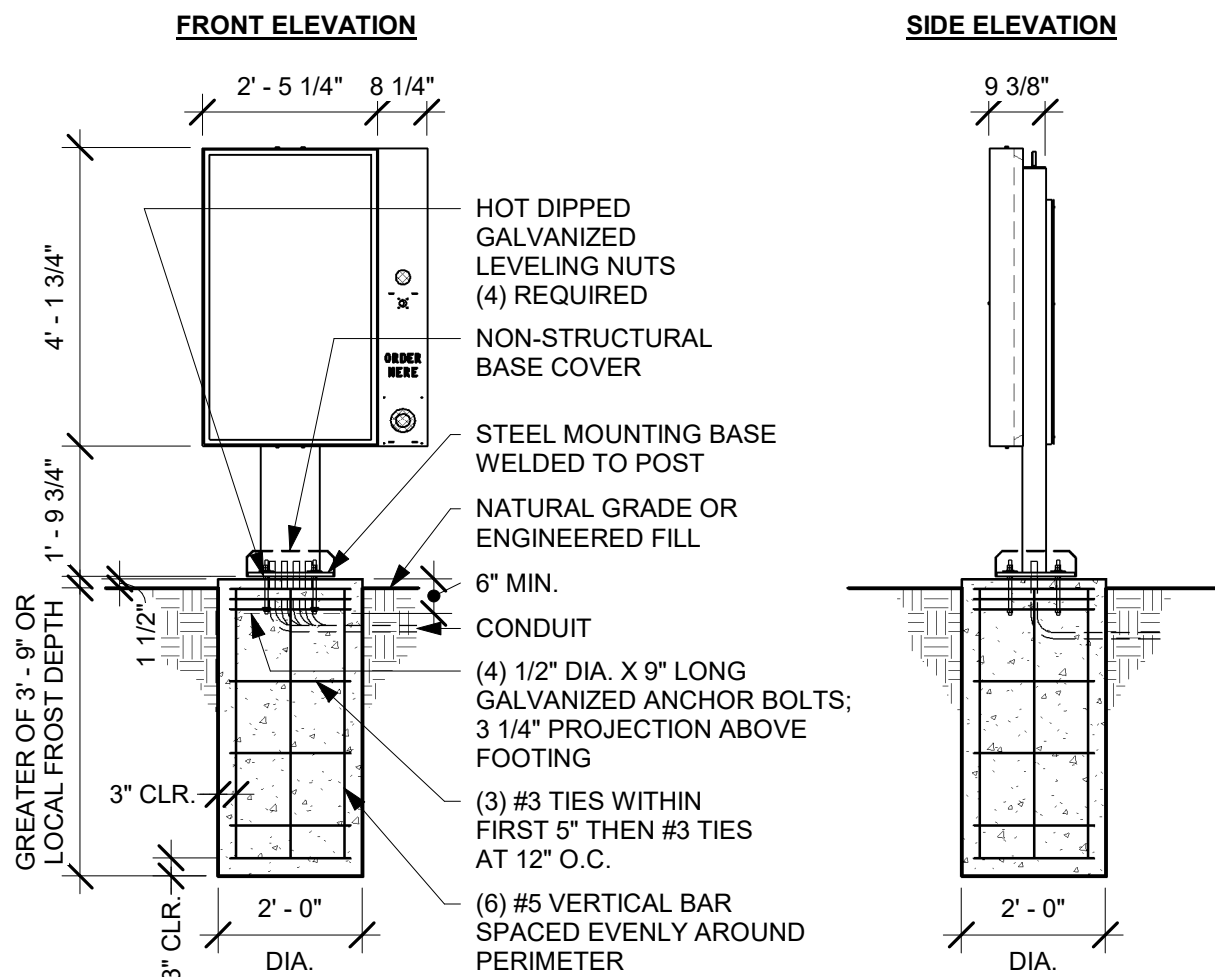

G.C. RESPONSIBLE FOR FOUNDATIONS AND FOOTINGS ON ALL MENU BOARD AND DRIVE THRU ELEMENTS. SIGNAGE VENDOR TO SUPPLY TEMPLATES AND INSTALL MENU BOARDS ONLY.

SITE-SPECIFIC FOOTING ENGINEERING REQUIRED BY LICENSED ENGINEER

2 DTE DOS POST GROUND FOOTING

Scale: 3/8" = 1'-0"

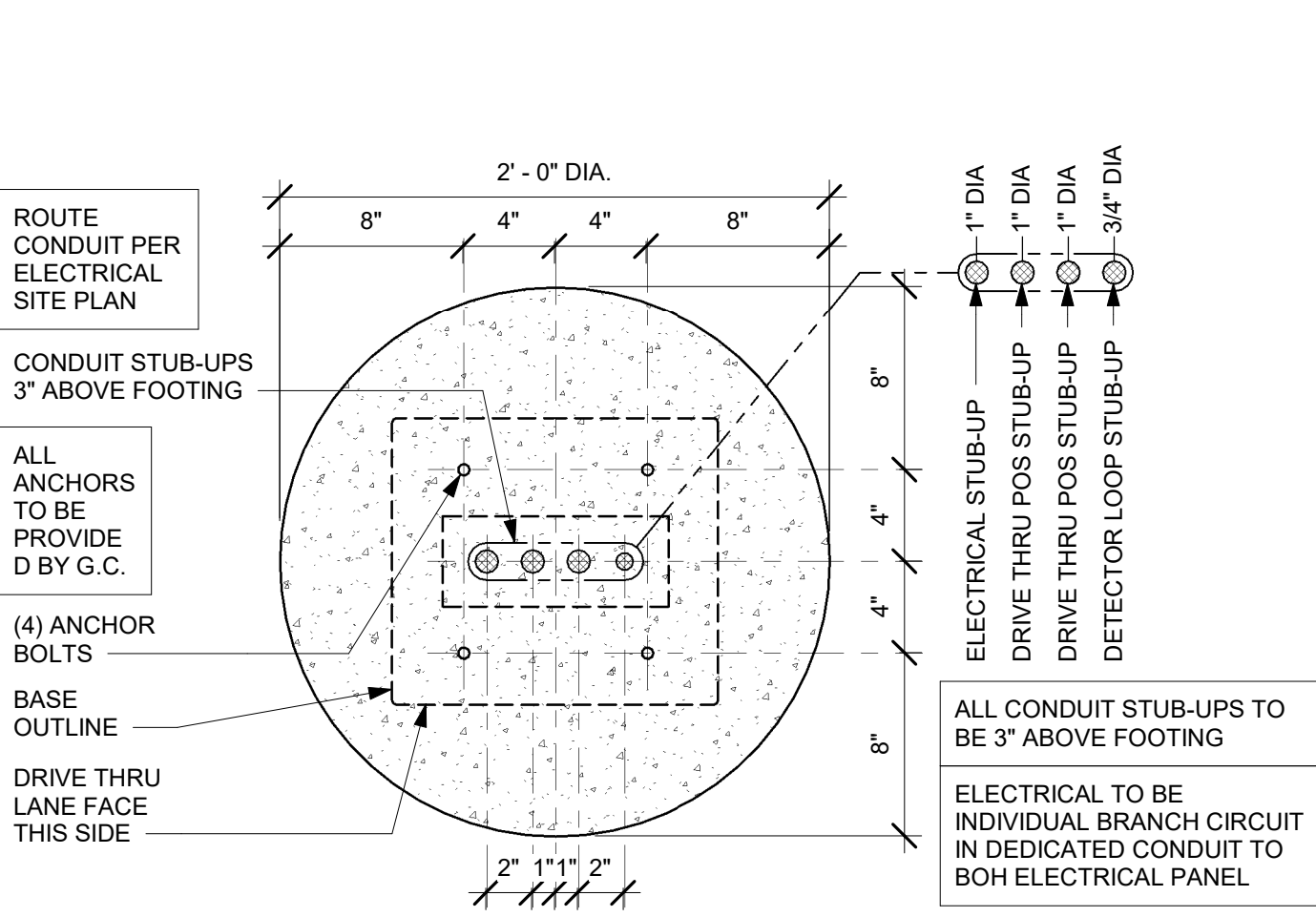

SITE-SPECIFIC FOOTING ENGINEERING REQUIRED BY LICENSED ENGINEER

5 DTE DOS POST BOLT PATTERN (TOP VIEW)

Scale: 1 1/2" = 1'-0"

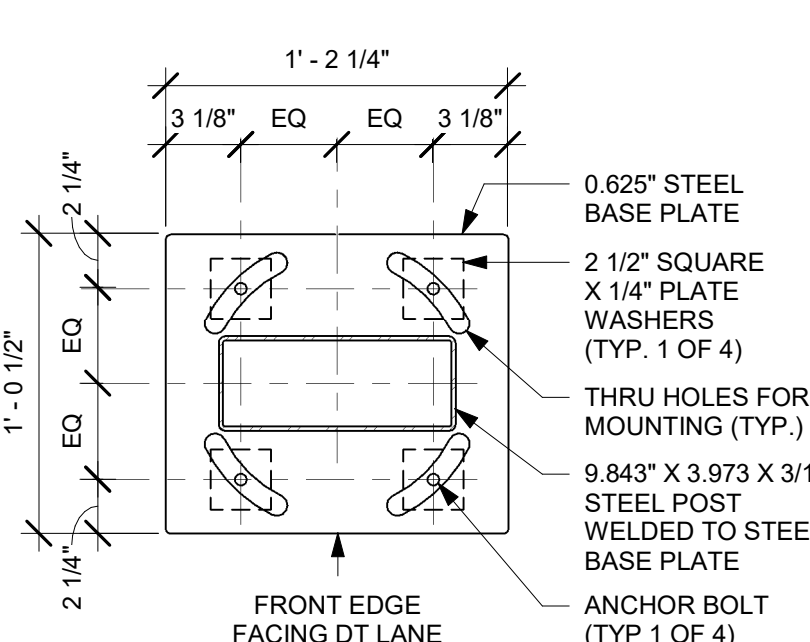

8 DTE DOS POST BASE PLATE

Scale: 1 1/2" = 1'-0"

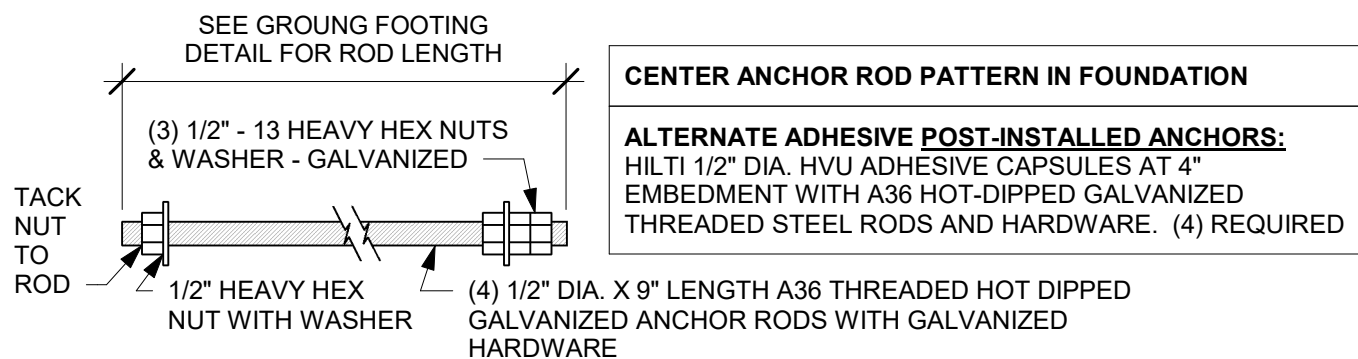

SITE-SPECIFIC FOOTING ENGINEERING REQUIRED BY LICENSED ENGINEER

11 DTE DOS POST ANCHOR ROD

Scale: 3" = 1'-0"

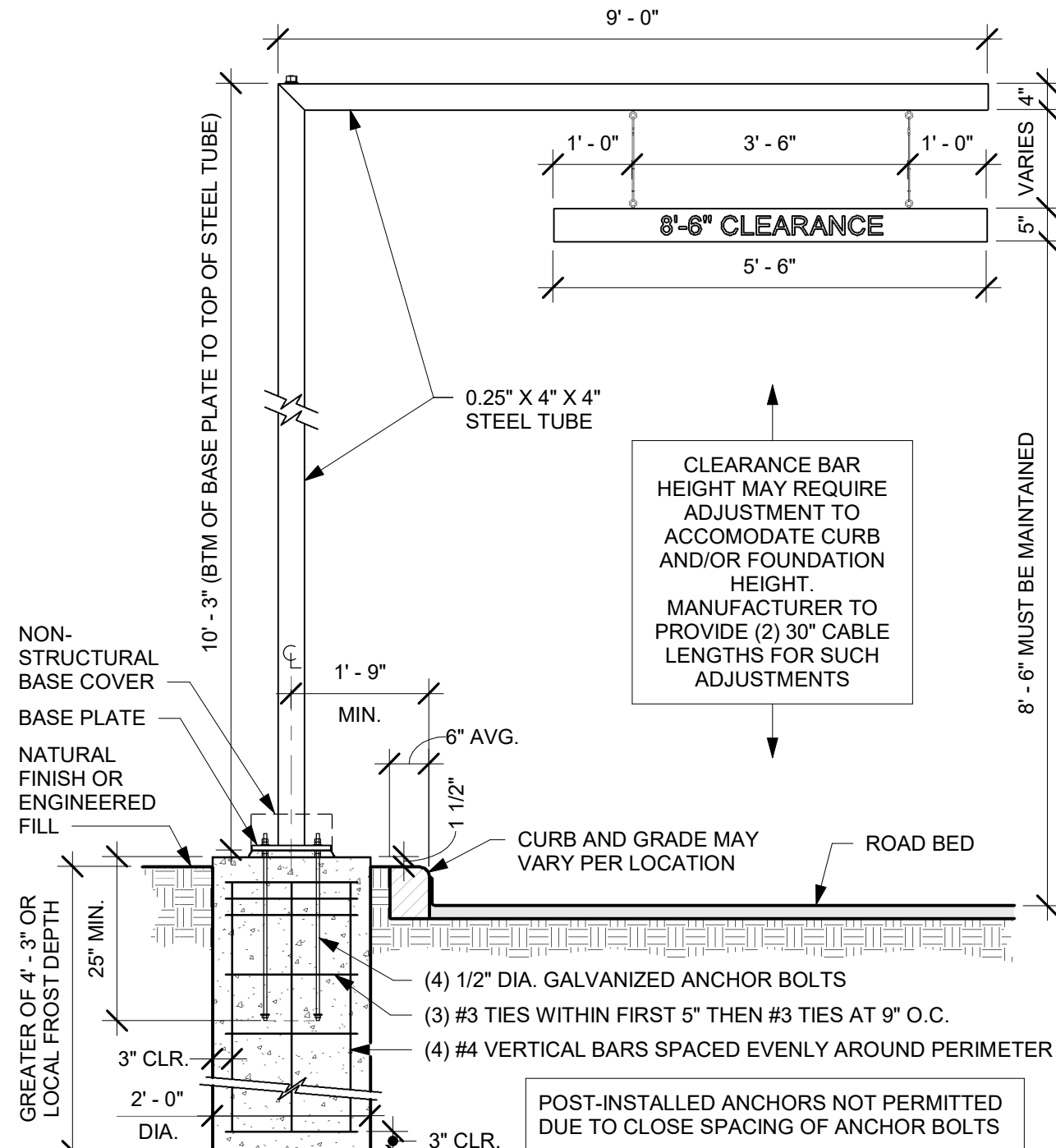

G.C. RESPONSIBLE FOR FOUNDATIONS AND FOOTINGS ON ALL MENU BOARD AND DRIVE THRU ELEMENTS. SIGNAGE VENDOR TO SUPPLY TEMPLATES AND INSTALL MENU BOARDS ONLY.

SITE-SPECIFIC FOOTING ENGINEERING REQUIRED BY LICENSED ENGINEER

3 DTE CLEARANCE BAR GROUND FOOTING

Scale: 1/2" = 1'-0"

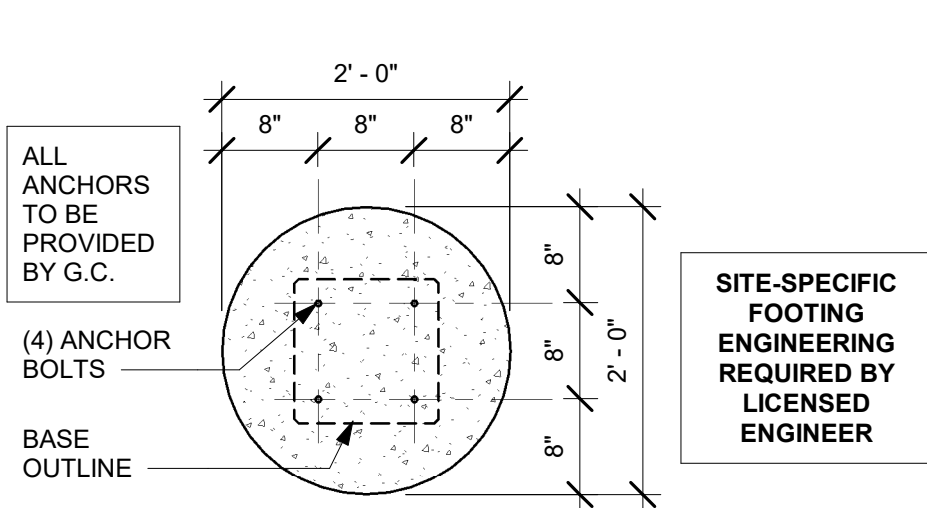

6 DTE CLEARANCE BAR BOLT PATTERN (TOP VIEW)

Scale: 3/4" = 1'-0"

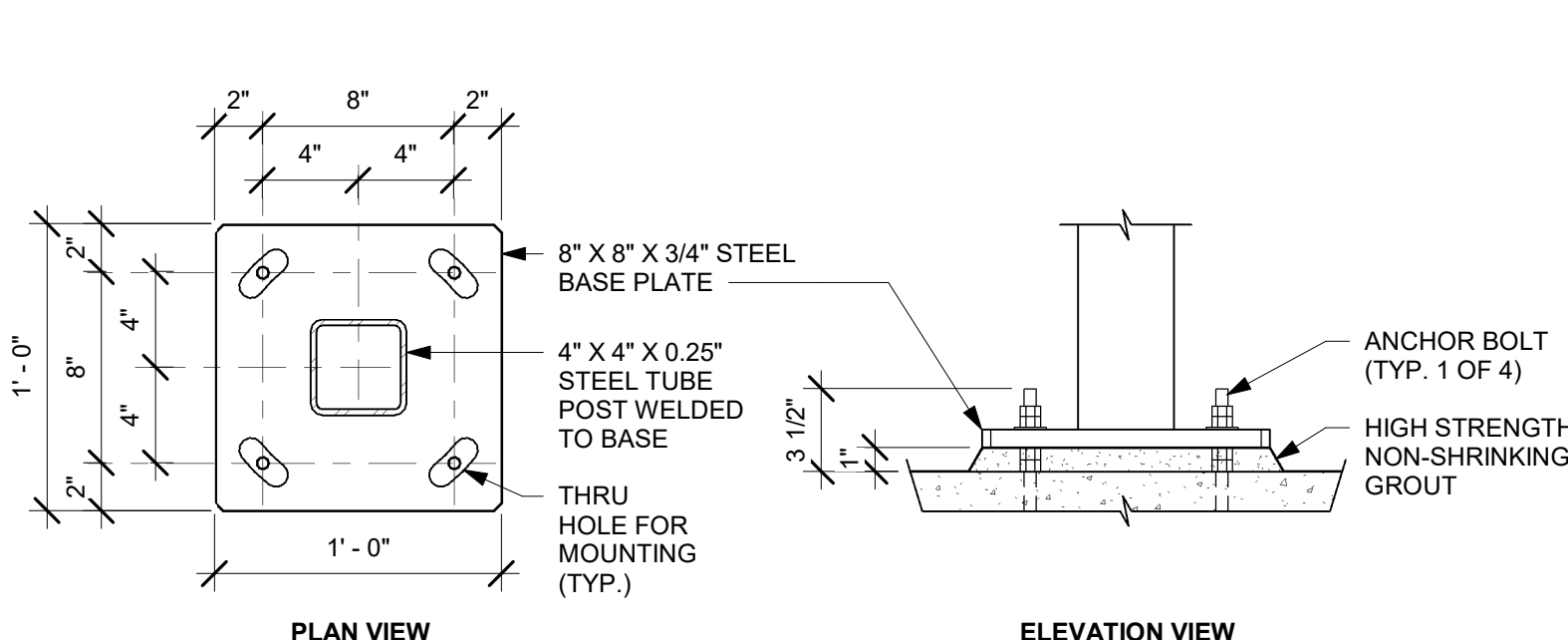

9 DTE CLEARANCE BAR BASE PLATE

Scale: 1 1/2" = 1'-0"

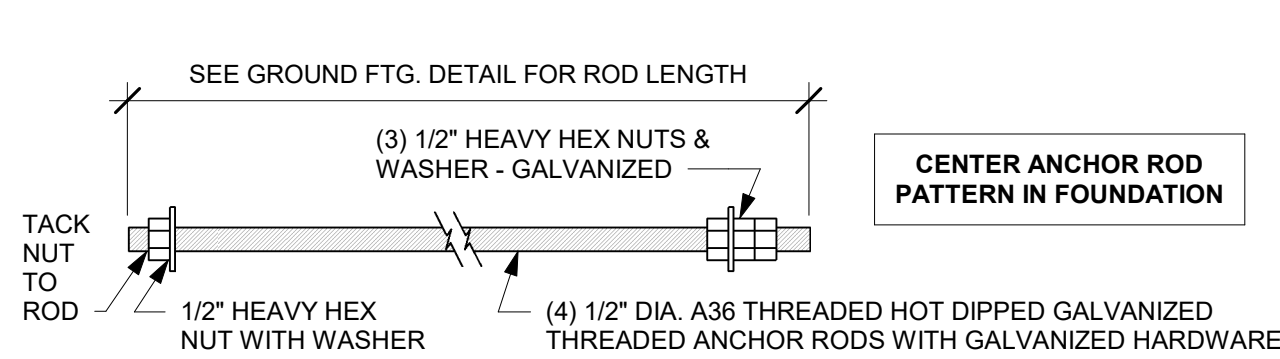

SITE-SPECIFIC FOOTING ENGINEERING REQUIRED BY LICENSED ENGINEER

12 DTE CLEARANCE BAR ANCHOR ROD

Scale: 3" = 1'-0"



STARBUCKS®
2401 UTAH AVENUE SOUTH
SEATTLE, WASHINGTON 98134
(206) 318-1575

THESE DRAWINGS AND THE PROJECT MANUAL ARE CONFIDENTIAL AND SHALL REMAIN THE SOLE PROPERTY OF STARBUCKS CORPORATION, WHICH IS THE OWNER OF THE COPYRIGHT IN THIS WORK. THEY SHALL NOT BE REPRODUCED (IN WHOLE OR IN PART), SHARED WITH THIRD PARTIES OR USED IN ANY MANNER ON OTHER PROJECTS OR EXTENSIONS TO THIS PROJECT WITHOUT THE PRIOR WRITTEN CONSENT OF STARBUCKS CORPORATION. THESE DRAWINGS AND SPECIFICATIONS ARE INTENDED TO EXPRESS DESIGN INTENT FOR A PROTOTYPICAL STARBUCKS STORE (WHICH IS SUBJECT TO CHANGE AT ANYTIME) AND DO NOT REFLECT ACTUAL SITE CONDITIONS. NEITHER PARTY SHALL HAVE ANY OBLIGATION NOR LIABILITY TO THE OTHER (EXCEPT STATED ABOVE) UNTIL A WRITTEN AGREEMENT IS FULLY EXECUTED BY BOTH PARTIES.

STARBUCKS TEMPLATE VERSION: I2021.07.23

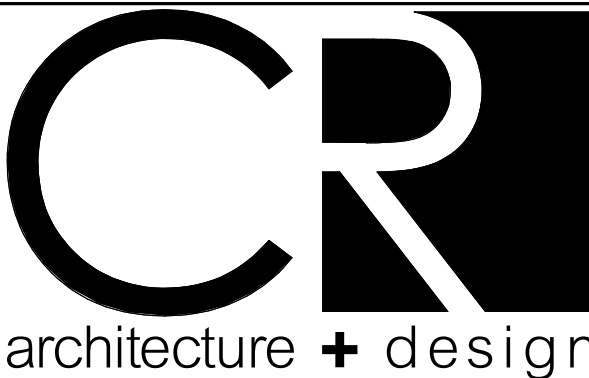

PROJECT NAME:
**HANOVER,
WASHINGTON ST**

PROJECT ADDRESS:
**1972 WASHINGTON ST.
HANOVER, MA 02339**

STORE #: 11630
PROJECT #: 36341-079
ISSUE DATE: 02-28-2023
DESIGN MANAGER: M.YEE
PRODUCTION DESIGNER: D.KAOD
CHECKED BY: C.WENSTRUP

| Revision Schedule | | | |
|-------------------|------|----|-------------|
| Rev | Date | By | Description |
| | | | |
| | | | |
| | | | |

SHEET TITLE:
**ARCHITECTURAL SITE
DETAILS**
SCALE: AS SHOWN

SHEET NUMBER:
A003

FINAL BID / PERMIT SET



1 DEMOLITION EXTERIOR PLAN

Scale: 1/4" = 1'-0"

GENERAL NOTES

- A. IF DURING DEMOLITION CONDITIONS ARE REVEALED THAT MAY JEOPARDIZE INTEGRITY OF STRUCTURE OR PRECLUDE FOLLOWING DESIGN INTENT, GENERAL CONTRACTOR TO NOTIFY STARBUCKS CONSTRUCTION MANAGER IMMEDIATELY.
- B. GENERAL CONTRACTOR IS RESPONSIBLE FOR SITE INVESTIGATION PRIOR TO DEMOLITION TO REVEAL FULL SCOPE OF WORK. NOTIFY STARBUCKS CONSTRUCTION MANAGER IF EXISTING CONDITIONS DEVIATE FROM CONSTRUCTION DOCUMENTS.
- C. CONTAIN DUST AND DEBRIS WITHIN THE DEMOLITION AREA.
- D. THE GENERAL CONTRACTOR SHALL PERFORM WORK IN A MANNER THAT DOES NOT DAMAGE THE EXISTING STRUCTURE. DEMOLITION SHALL NOT COMPROMISE THE STRUCTURAL INTEGRITY OF ANY WALLS, FLOORS, CEILINGS, SUPPORTS, STRUCTURE, ETC. TO REMAIN.

KEYED NOTES

- 1 REMOVE EXISTING SIGNAGE & BLOCKING, PATCH AND PREP FOR NEW SIGNAGE.

LEGEND

- ITEM TO BE DEMOLISHED
- PRESERVE FOR FUTURE USE
- EXISTING ITEM TO REMAIN



FINAL BID / PERMIT SET





© 2021 STARBUCKS COFFEE COMPANY

STARBUCKS®
2401 UTAH AVENUE SOUTH
SEATTLE, WASHINGTON 98134
(206) 318-1575

THESE DRAWINGS AND THE PROJECT MANUAL ARE CONFIDENTIAL AND SHALL REMAIN THE SOLE PROPERTY OF STARBUCKS CORPORATION, WHICH IS THE OWNER OF THE COPYRIGHT IN THIS WORK. THEY SHALL NOT BE REPRODUCED (IN WHOLE OR IN PART), SHARED WITH THIRD PARTIES OR USED IN ANY MANNER ON OTHER PROJECTS OR EXTENSIONS TO THIS PROJECT WITHOUT THE PRIOR WRITTEN CONSENT OF STARBUCKS CORPORATION. THESE DRAWINGS AND SPECIFICATIONS ARE INTENDED TO EXPRESS DESIGN INTENT FOR A PROTOTYPICAL STARBUCKS STORE (WHICH IS SUBJECT TO CHANGE AT ANYTIME) AND DO NOT REFLECT ACTUAL SITE CONDITIONS. NEITHER PARTY SHALL HAVE ANY OBLIGATION NOR LIABILITY TO THE OTHER (EXCEPT STATED ABOVE) UNTIL A WRITTEN AGREEMENT IS FULLY EXECUTED BY BOTH PARTIES.

STARBUCKS TEMPLATE VERSION: i2022.01.21



PROJECT NAME:
**HANOVER,
WASHINGTON ST**

PROJECT ADDRESS:
**1972 WASHINGTON ST.
HANOVER, MA 02339**

| | |
|----------------------|------------|
| STORE #: | 11630 |
| PROJECT #: | 36341-079 |
| ISSUE DATE: | 02-28-2023 |
| DESIGN MANAGER: | M.YEE |
| PRODUCTION DESIGNER: | D.KAOD |
| CHECKED BY: | C.WENSTRUP |

| Revision Schedule | | | |
|-------------------|------|----|-------------|
| Rev | Date | By | Description |
| | | | |
| | | | |
| | | | |
| | | | |

SHEET TITLE:
**DEMOLITION EXTERIOR
ELEVATION**
SCALE: AS SHOWN

SHEET NUMBER:
D104

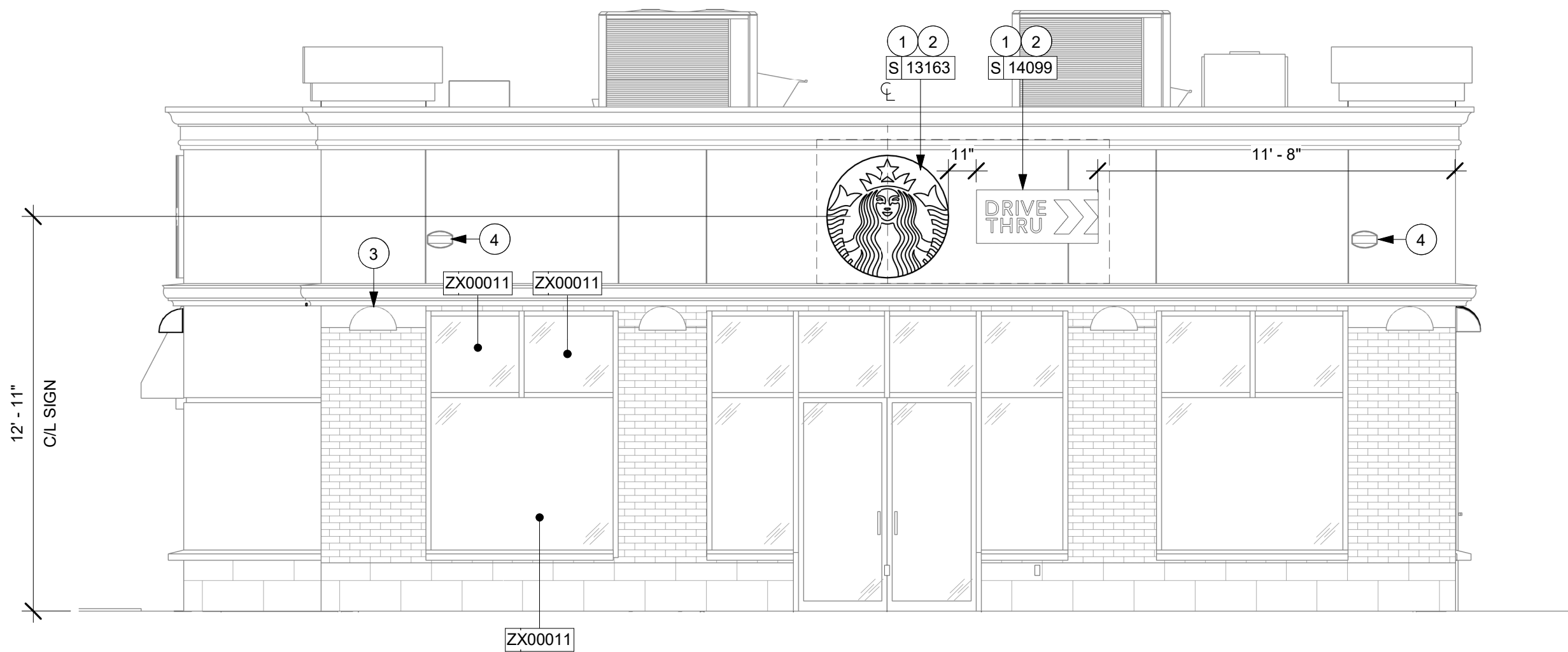

1 SOUTH EXTERIOR ELEVATION
Scale: 1/4" = 1'-0"

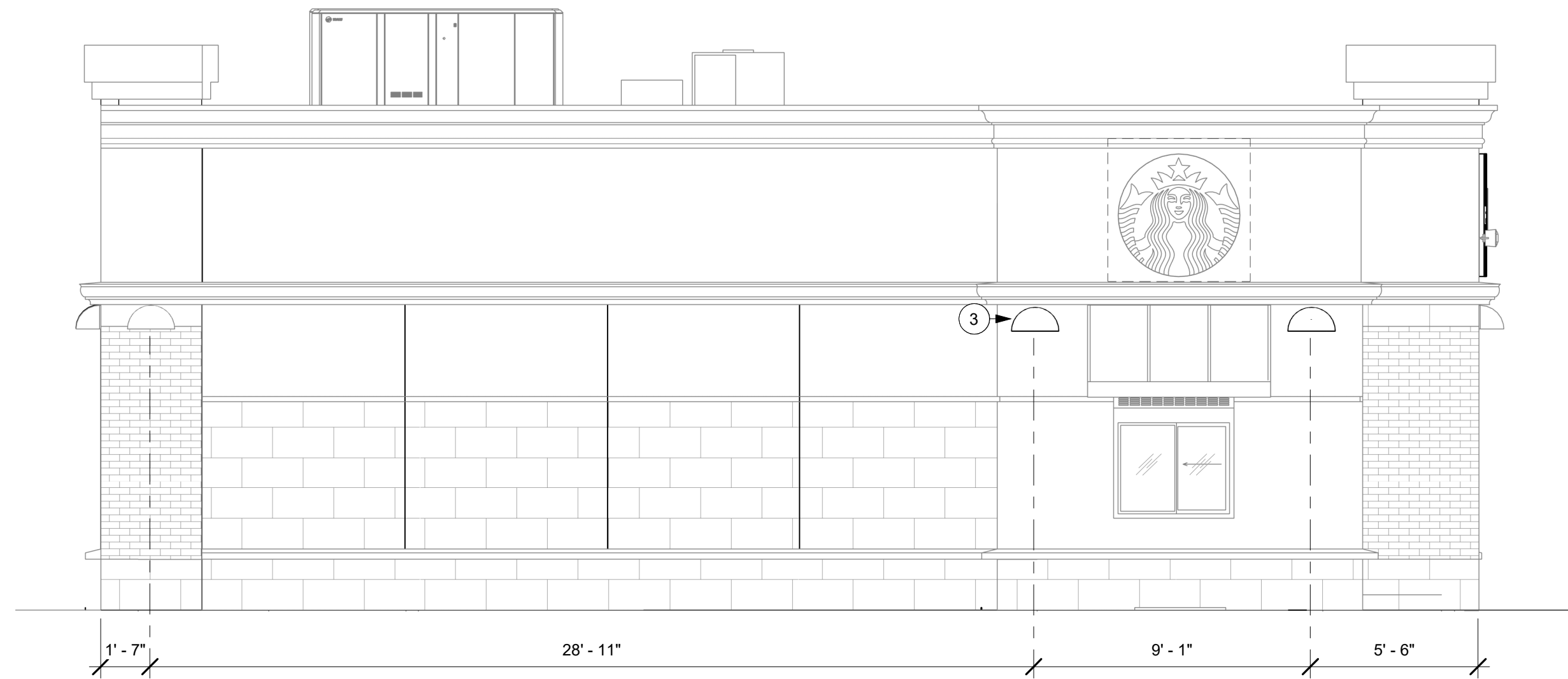

2 WEST EXTERIOR ELEVATION
Scale: 1/4" = 1'-0"

KEYED NOTES

- 1 PROVIDE J-BOX FOR BUILDING SIGNAGE. COORDINATE LOCATION WITH SIGNAGE VENDOR SHOP DRAWINGS.
- 2 3/4" MARINE GRADE PLYWOOD BLOCKING FOR EXTERIOR SIGNAGE - EXTEND BLOCKING 8" MIN. BEYOND EDGE OF SIGNAGE.
- 3 EXTERIOR SCENCE LIGHTING. GC TO INSPECT LIGHTS BULBS/ LAMPS WORKING CONDITION AS NEEDED.
- 4 EXTERIOR SPEAKER - EXISTING TO REMAIN.

GENERAL NOTES

- A. GENERAL CONTRACTOR TO COORDINATE AND SCHEDULE SIGNAGE INSTALLATION WITH THE SIGNAGE CONTRACTOR PROVIDING A MINIMUM SCHEDULING NOTICE OF 4 WEEKS AND 1 WEEK PRIOR TO SCHEDULED DATE OF INSTALLATION. CONSTRUCTION MANAGER TO PROVIDE GENERAL CONTRACTOR WITH SIGNAGE CONTRACTOR CONTACT INFORMATION.
- B. GENERAL CONTRACTOR SHALL COORDINATE WITH ELECTRICAL CONTRACTOR TO FURNISH AND INSTALL ELECTRICAL CIRCUITS INCLUDING ALL CONDUIT, WIRE, CONNECTIONS AND BREAKER AT PANEL BOARD NECESSARY TO SERVE SIGNAGE.
- C. GENERAL CONTRACTOR TO PROVIDE FIRE TREATED WOOD STUD BLOCKING OR EQUIVALENT TO SUPPORT SIGNAGE.
- D. SIGNAGE CONTRACTOR SHALL VERIFY SIZE AND LOCATION OF ANY AND ALL ALLOWABLE MONUMENT OR POLE SIGNAGE AND PROVIDE SHOP DRAWING(S) PRIOR TO FABRICATION TO THE STARBUCKS DESIGNER FOR APPROVAL.
- E. SIGNAGE CONTRACTOR TO INSTALL SIGNAGE IN COMPLIANCE WITH LOCAL CODES AND OBTAIN PERMIT.
- F. SIGNAGE CONTRACTOR TO SUPPLY SHOP DRAWINGS TO CONSTRUCTION MANAGER AND TO THE GENERAL CONTRACTOR AS NEEDED. GENERAL CONTRACTOR TO NOTIFY CONSTRUCTION MANAGER IMMEDIATELY IF SHOP DRAWINGS OR INSTALLATION IS IN DISCREPANCY WITH ARCHITECTURAL DRAWINGS.
- G. GENERAL CONTRACTORTO CLEAN, PATCH AND REPAIR EXISTING EXTERIOR AS REQUIRED.



STARBUCKS®
2401 UTAH AVENUE SOUTH
SEATTLE, WASHINGTON 98134
(206) 318-1575

THESE DRAWINGS AND THE PROJECT MANUAL ARE CONFIDENTIAL AND SHALL REMAIN THE SOLE PROPERTY OF STARBUCKS CORPORATION, WHICH IS THE OWNER OF THE COPYRIGHT IN THIS WORK. THEY SHALL NOT BE REPRODUCED (IN WHOLE OR IN PART), SHARED WITH THIRD PARTIES OR USED IN ANY MANNER ON OTHER PROJECTS OR EXTENSIONS TO THIS PROJECT WITHOUT THE PRIOR WRITTEN CONSENT OF STARBUCKS CORPORATION. THESE DRAWINGS AND SPECIFICATIONS ARE INTENDED TO EXPRESS DESIGN INTENT FOR A PROTOTYPICAL STARBUCKS STORE (WHICH IS SUBJECT TO CHANGE AT ANYTIME) AND DO NOT REFLECT ACTUAL SITE CONDITIONS. NEITHER PARTY SHALL HAVE ANY OBLIGATION NOR LIABILITY TO THE OTHER (EXCEPT STATED ABOVE) UNTIL A WRITTEN AGREEMENT IS FULLY EXECUTED BY BOTH PARTIES.

STARBUCKS TEMPLATE VERSION: I2022.01.21

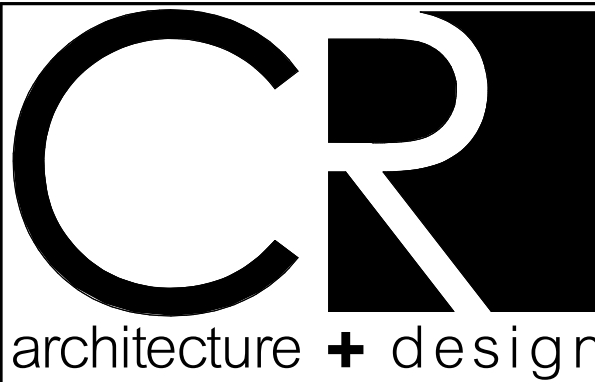

PROJECT NAME:

HANOVER,
WASHINGTON ST

PROJECT ADDRESS:

1972 WASHINGTON ST.
HANOVER, MA 02339

STORE #: 11630

PROJECT #: 36341-079

ISSUE DATE: 02-28-2023

DESIGN MANAGER: M.YEE

PRODUCTION DESIGNER: D.KAOD

CHECKED BY: C.WENSTRUP

| Revision Schedule | | | |
|-------------------|------|----|-------------|
| Rev | Date | By | Description |
| | | | |
| | | | |
| | | | |
| | | | |

SHEET TITLE:
**BUILDING EXTERIOR
ELEVATIONS**
SCALE: AS SHOWN

SHEET NUMBER:
A201

FINAL BID / PERMIT SET

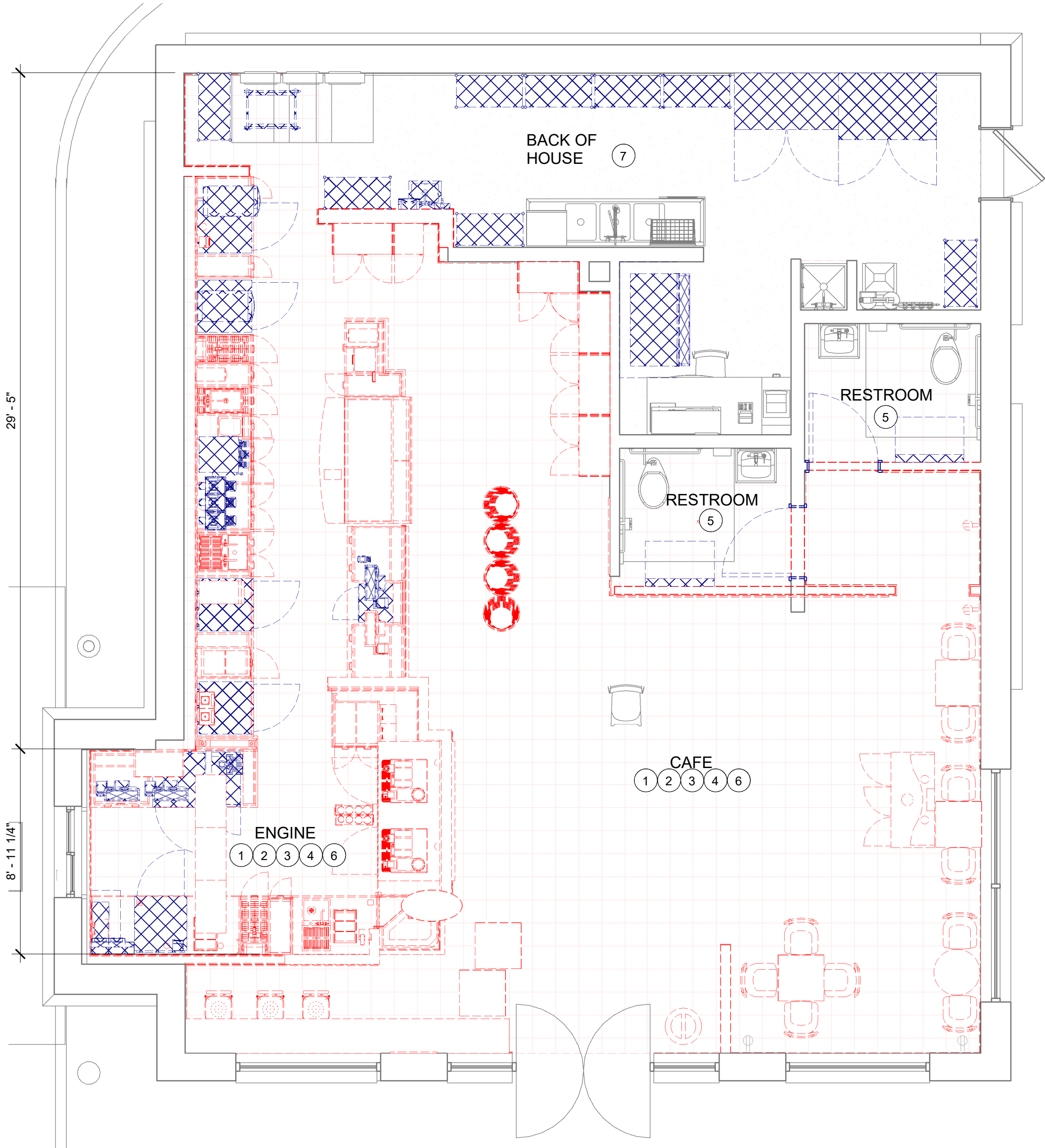

1 DEMOLITION FLOOR PLAN
Scale: 1/4" = 1'-0"

ITEMS TO DEMOLISH

- ENGINE**
- PASTRY CASE
 - FLOOR TILE
 - POS COUNTER
 - BAR, CBE, HAND SINK
 - WARMING STATION, BREW STATION
- CAFE SEATING**
- WALK-OFF MAT
 - FLOOR TILE
 - CONDIMENT AND RECYCLE CAN
 - INTERIOR ART, FURNITURE & WALL FINISHES
- MERCHANDISE**
- MERCH. BAYS
 - FOOD CUBBIES
- RESTROOMS**
- FINISHES
- RESTROOM VESTIBULE**
- FINISHES

ITEMS TO PRESERVE

- ENGINE**
- (6) 1 DR FRIDGE (RELOCATE)
 - (2) DT POS EQUIPMENT + (2) POS BANK (RELOCATE)
 - DT WALL SHELF (RELOCATE)
 - (2) BLENDER (RELOCATE)
 - NITROGEN GENERATOR (RELOCATE)
 - CUP LABELER (RELOCATE)
 - NITRO EQUIP. (RELOCATE)
 - (1) POS EQUIPMENT + SAFE (RELOCATE)
 - DOUBLE BREWER (RELOCATE)
 - (3) SHUTTLE W/ WARMER (RELOCATE)
 - (2) WARMING OVENS (RELOCATE)
- BACK OF HOUSE**
- PASTRY TRY THAW (RELOCATE)
 - (8) METRO RACK (RELOCATE)
 - HAND SINK (RELOCATE)
 - 2 DR REACH - IN FREEZER (RELOCATE)
 - 2 DR REACH - IN FRIDGE (RELOCATE)
 - ICE MACHINE (RELOCATE)
 - MANAGER'S DESK (EXISTING)
 - MOP SINK (EXISTING)
 - WATER FILTRATION (EXISTING)
 - WATER HEATER (EXISTING)
 - 3-COMP SINK & SHELF + SANITIZER (EXISTING)
- RESTROOMS**
- TOILET, TOILET PAPER HOLDER
 - SINK
 - HAND DRYER
 - DIAPER CHANGING TABLE
 - RR GRAB BAR

KEYED NOTES

- 1 REMOVE EXISTING FIXTURES, FURNITURE, AND EQUIPMENT AS INDICATED. REFERENCE SCHEDULES ON THIS SHEET FOR ITEMS TO BE PRESERVED.
- 2 REMOVE INTERIOR WALL TILE / WOOD CLADDING/ WALLCOVERING WHERE INDICATED. PATCH, AND PREP SUBSTRATE FOR NEW FINISH.
- 3 REMOVE EXISTING FLOOR FINISH AND WALL BASE WHERE INDICATED. PATCH AND PREP SUBSTRATE TO RECEIVE NEW FINISH.
- 4 DEMOLISH AND CAP EXISTING ELECTRICAL STUB UP - PATCH AND PREP FOR NEW FLOOR FINISH.
- 5 REMOVE EXISTING RESTROOMS FIXTURE AND STORE ON SITE FOR RELOCATION. CAP PLUMBING - PATCH AND PREP WALL FOR NEW WORK.
- 6 DISCONNECT AND CAP ALL PLUMBING WASTE, VENT, AND SUPPLY PIPING NOT USED IN NEW WORK THROUGHOUT.
- 7 BOH FIXTURES AND EQUIPMENT ARE EXISTING TO REMAIN EXCEPT AS INDICATED. PROTECT FROM DAMAGE DURING DEMO AND CONSTRUCTION.

LEGEND

- ITEM TO BE DEMOLISHED
- PRESERVE FOR FUTURE USE
- EXISTING ITEM TO REMAIN

GENERAL NOTES

- A. IF DURING DEMOLITION CONDITIONS ARE REVEALED THAT MAY JEOPARDIZE INTEGRITY OF STRUCTURE OR PRECLUDE FOLLOWING DESIGN INTENT, GENERAL CONTRACTOR TO NOTIFY STARBUCKS CONSTRUCTION MANAGER IMMEDIATELY.
- B. GENERAL CONTRACTOR IS RESPONSIBLE FOR SITE INVESTIGATION PRIOR TO DEMOLITION TO REVEAL FULL SCOPE OF WORK. NOTIFY STARBUCKS CONSTRUCTION MANAGER IF EXISTING CONDITIONS DEVIATE FROM CONSTRUCTION DOCUMENTS.
- C. REMOVE EXISTING INTERIOR WALL FINISH AS SHOWN. PATCH, REPAIR AND PREP. SUBSTRATE TO RECEIVE NEW FINISH. REMOVE WALL COVERINGS ON EXISTING WALLS TO REMAIN THAT FACE AREAS OF DEMOLITION. REMOVAL SHALL INCLUDE ANY RESIDUAL MATERIAL AFTER DEMOLITION. (I.E. PIECES OF WALL COVERING OR BACKING). REMOVAL OF ALL COVERINGS IS TO BE DONE W/O DAMAGING THE EXISTING WALL SURFACE TO REMAIN. ALSO REMOVE WALL DEVICES AND ITEMS MOUNTED TO WALLS.
- D. REMOVE EXISTING FLOORING AS SHOWN. PATCH, REPAIR AND PREP. SUBSTRATE TO RECEIVE NEW FINISH. REMOVAL OF EXISTING FLOORING INCLUDES, BUT IS NOT LIMITED TO REMOVAL OF EXISTING CERAMIC TILE, CARPET OR VINYL TILE FLOORING AND ASSOCIATED WALL BASE. SUBFLOOR TO BE STRIPPED OF ALL COVERING/FINISH AND CLEANED TO REMOVE EXISTING ADHESIVE, GROUT, MORTAR, DIRT AND COATINGS. FINAL SURFACE TO BE STREAK-FREE WITH NO MACHINE MARKS AND/OR SMOOTH, STABLE AND LEVEL. PROVIDE LEVELING WHERE NECESSARY TO ACCOMMODATE NEW FINISHES.
- E. DEMOLITION PLANS REPRESENT APPROXIMATE LOCATION OF EXISTING WALLS TO BE DEMOLISHED. FIELD VERIFY TYPE OF CONSTRUCTION AND HEIGHT OF WALLS. PLANS DO NOT NECESSARILY INDICATE ALL DEMO WALLS, COUNTERS, HANDRAILS, WALL PROTECTION, CLOSETS, SINKS ETC. PRIOR TO DEMOLITION, FIELD VERIFY THAT WALLS TO BE REMOVED DO NOT PROVIDE SUPPORT FOR EXISTING BUILDING ELEMENTS AND EXISTING CONSTRUCTION TO REMAIN. NOTIFY STARBUCKS CONSTRUCTION MANAGER IF DEMOLITION WALLS SUPPORT EXISTING BUILDING ELEMENTS.
- F. DEMOLISH AND REMOVE DOORS, VINYL BASE, CONDUIT, WIRING, DUPLEXES, DATA OUTLETS, CABLES, SHELVING, METAL STUD AND GYPSUM BOARD WALLS, CLOSETS, CABINETS, FILES, COUNTERS, WOOD MOLDING, SHELVES AND ENCLOSURES WHERE APPLICABLE.
- G. VERIFY WITH STARBUCKS CONSTRUCTION MANAGER ACCESS TO THE DEMOLITION AREA, INGRESS AND EGRESS ROUTES FOR MATERIAL AND EQUIPMENT.
- H. PROTECT EXISTING FLOORS, WALLS AND CORNERS TO REMAIN ALONG WORK ACCESS ROUTES.
- I. CONTAIN DUST AND DEBRIS WITHIN THE DEMOLITION AREA.
- J. THE GENERAL CONTRACTOR SHALL PERFORM WORK IN A MANNER THAT DOES NOT DAMAGE THE EXISTING STRUCTURE. DEMOLITION SHALL NOT COMPROMISE THE STRUCTURAL INTEGRITY OF ANY WALLS, FLOORS, CEILINGS, SUPPORTS, STRUCTURE, ETC. TO REMAIN.
- K. ALL DEMOLITION MATERIALS AND DEBRIS SHALL BE DISPOSED OF ACCORDING TO FEDERAL, STATE AND LOCAL REGULATIONS.
- L. AT LOCATIONS WHERE EXISTING WALLS ARE TO BE REMOVED NEAR EXISTING WALLS TO REMAIN, PERFORM DEMOLITION WITHOUT DISTURBING EXISTING ELEMENTS TO REMAIN. WALLS TO REMAIN SHALL BE INTACT AND HAVE A NEAT SURFACE.
- M. REFER TO "ITEMS TO BE PRESERVED" LIST FOR ITEMS THAT SHALL BE SALVAGED FOR RELOCATION. VERIFY WITH OWNER FOR ON SITE STORAGE LOCATION OF SALVAGED ITEMS.
- N. DAMAGED FIREPROOFING SHALL BE REPAIRED/ REPLACED TO MATCH EXISTING.
- O. THE GENERAL CONTRACTOR SHALL DEMOLISH ANY EXISTING ABANDONED VOICE/DATA CABLING AND DEAD OR NON-USE ELECTRICAL BACK TO PANEL. ALL RECEPTACLES NOT REUSED ARE TO BE REMOVED, PATCHED AND PAINTED.
- P. REMOVAL OF LOW VOLTAGE EQUIPMENT, PERTAINING TO DATA/COMMUNICATIONS AND TELEPHONE SHALL BE VERIFIED BY THE STARBUCKS CONSTRUCTION MANAGER. PRIOR TO REMOVAL, SALVAGED EQUIPMENT SHALL BE STORED IN A CLIMATE CONTROLLED ENVIRONMENT FOR FUTURE INSTALLATION.
- Q. LABEL ALL ITEMS AND PROPERLY STORE FOR RE-INSTALL.
- R. REMOVE EXISTING PLUMBING FIXTURES AND HVAC EQUIPMENT AS NECESSARY. CAP LINES AND TERMINATE DUCTS AS NECESSARY FOR THOSE NOT BEING RE-USED.



STARBUCKS®
2401 UTAH AVENUE SOUTH
SEATTLE, WASHINGTON 98134
(206) 318-1575

THESE DRAWINGS AND THE PROJECT MANUAL ARE CONFIDENTIAL AND SHALL REMAIN THE SOLE PROPERTY OF STARBUCKS CORPORATION, WHICH IS THE OWNER OF THE COPYRIGHT IN THIS WORK. THEY SHALL NOT BE REPRODUCED (IN WHOLE OR IN PART), SHARED WITH THIRD PARTIES OR USED IN ANY MANNER ON OTHER PROJECTS OR EXTENSIONS TO THIS PROJECT WITHOUT THE PRIOR WRITTEN CONSENT OF STARBUCKS CORPORATION. THESE DRAWINGS AND SPECIFICATIONS ARE INTENDED TO EXPRESS DESIGN INTENT FOR A PROTOTYPICAL STARBUCKS STORE (WHICH IS SUBJECT TO CHANGE AT ANYTIME) AND DO NOT REFLECT ACTUAL SITE CONDITIONS. NEITHER PARTY SHALL HAVE ANY OBLIGATION NOR LIABILITY TO THE OTHER (EXCEPT STATED ABOVE) UNTIL A WRITTEN AGREEMENT IS FULLY EXECUTED BY BOTH PARTIES.

STARBUCKS TEMPLATE VERSION: i2022.01.21

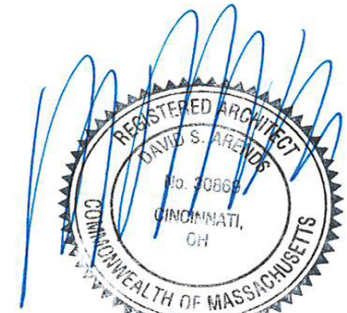
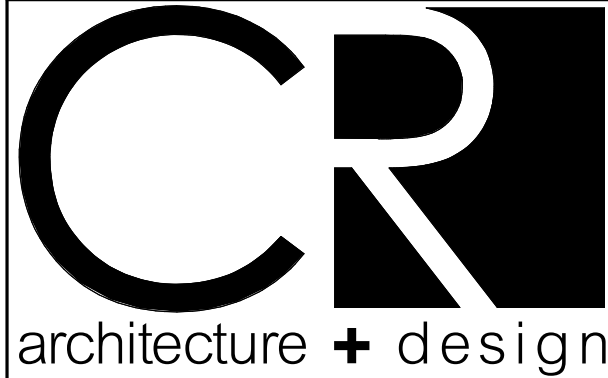

PROJECT NAME:
**HANOVER,
WASHINGTON ST**

PROJECT ADDRESS:
**1972 WASHINGTON ST.
HANOVER, MA 02339**

STORE #: 11630
PROJECT #: 36341-079
ISSUE DATE: 02-28-2023
DESIGN MANAGER: M.YEE
PRODUCTION DESIGNER: D.KAOD
CHECKED BY: C.WENSTRUP

| Revision Schedule | | | |
|-------------------|------|----|-------------|
| Rev | Date | By | Description |
| | | | |
| | | | |
| | | | |

SHEET TITLE:
**DEMOLITION FLOOR
PLAN**
SCALE: AS SHOWN

SHEET NUMBER:
D102

| OCCUPANCY CALCULATIONS | |
|---|-------|
| MERCHANDISE (LOBBY): 283 SQ. FT. / 60 SQ. FT. ... | 5 OCC |
| ENGINE: 397 SQ. FT. / 200 SQ. FT. / OCC. | 2 OCC |
| BACK OF HOUSE: 554 SQ. FT. / 300 SQ. FT. / OCC. | 2 OCC |
| TOTAL OCC LOAD: | 9 OCC |

| ROOM SCHEDULE | |
|---------------|---------|
| NAME | AREA |
| BACK OF HOUSE | 554 SF |
| ENGINE | 394 SF |
| LOBBY | 283 SF |
| RR VESTIBULE | 88 SF |
| UNISEX RR1 | 54 SF |
| UNISEX RR2 | 56 SF |
| GRAND TOTAL | 1429 SF |

| EGRESS CALCULATIONS | |
|--------------------------------------|--|
| EXIT WIDTH REQUIRED - 9 OCC X 0.2 | = 2 IN. (32IN MIN) |
| EXIT WIDTH PROVIDED | = 103 IN. |
| EXITS | = 69 IN. PRIMARY ENTRY, 34 IN. BACK OF HOUSE |
| NUMBER OF EXITS REQUIRED | = 1 (780 CMR 9TH ED./ TABL. 1006.2.1) |
| NUMBER OF EXITS PROVIDED | = 2 (1 PUBLIC) |
| EXIT ACCESS TRAVEL DISTANCE REQUIRED | = 100' - 0" (MAX) |
| EXIT ACCESS TRAVEL DISTANCE PROVIDED | = 71' - 10" |

| PLUMBING FIXTURE CALCULATIONS | | | | | | | |
|---|--------------|-------|----------|------------|-----|------------------|-----|
| SECTION 10.10 - 248 CMR: BOARD OF STATE EXAMINERS OF PLUMBERS AND GAS FITTERS | | | | | | | |
| OCCUPANCY | TOTAL | MALE | FEMALE | | | | |
| | 9 OCC | 4 OCC | 5 OCC | | | | |
| FIXTURES | WATERCLOSETS | | URINALS* | LAVATORIES | | WATER FOUNTAIN** | |
| | 1 PER 60 | | | 1 PER 200 | | | |
| | REQUIRED: | 1 M | 1 F | N/A | 1 M | 1 F | N/A |
| | PROVIDED: | 1 M | 1 F | N/A | 1 M | 1 F | N/A |
| **RETAIL ESTABLISHMENT SERVES WATER UPON REQUEST. | | | | | | | |

OCCUPANCY NOTES

OCCUPANCY CLASSIFICATION: B-2
TOTAL OCCUPANTS: 9
TOTAL PLUMBING OCCUPANCY 9

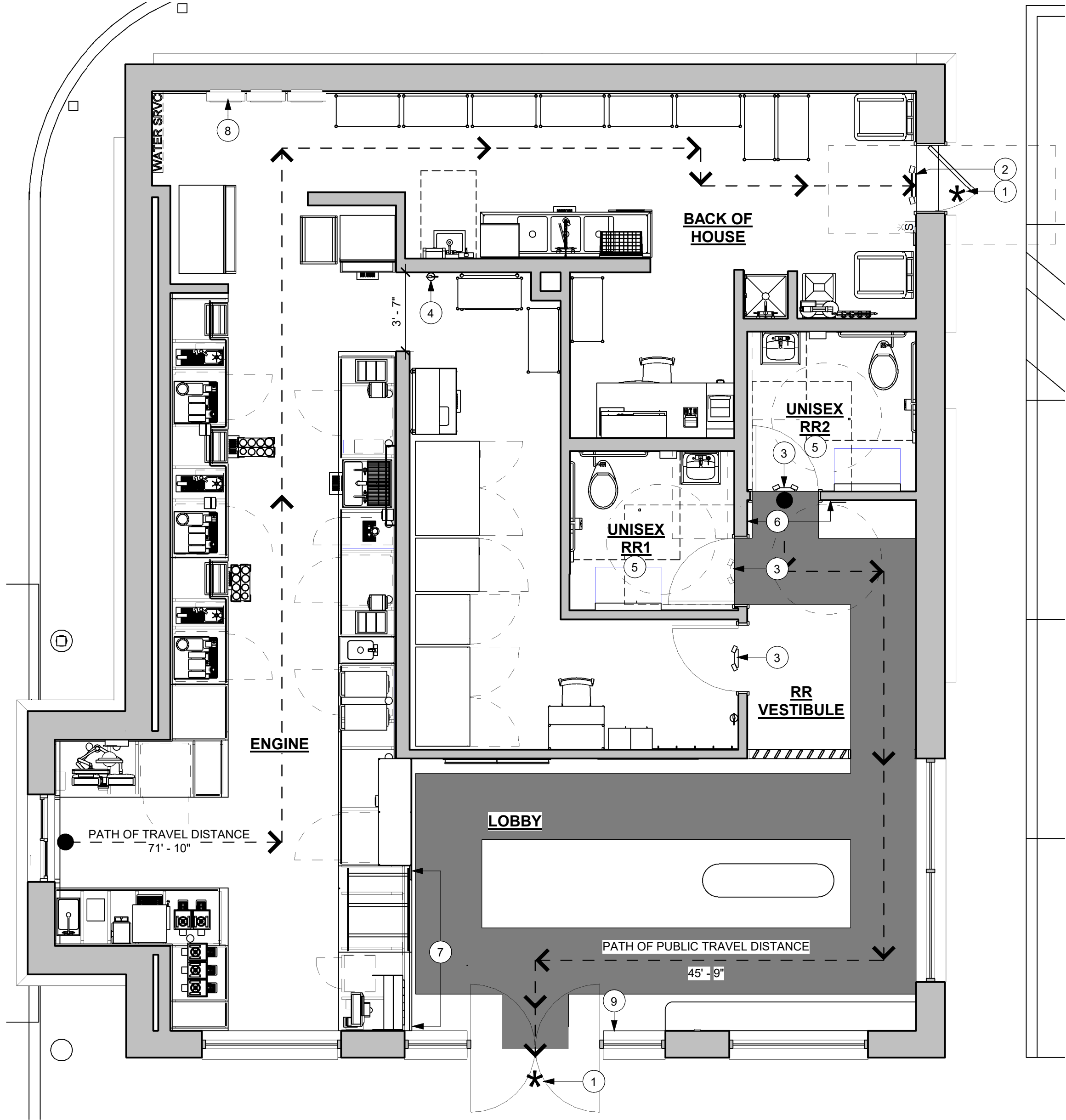

1 LIFE SAFETY AND ACCESSIBILITY PLAN
Scale: 1/4" = 1'-0"

KEYED NOTES

- EXIT LOCATION - THRESHOLDS TO BE BARRIER FREE COMPLIANT PER ALL APPLICABLE CODES.
- EMERGENCY EGRESS LIGHTING/EXIT SIGN ABOVE - REFER TO REFLECTED CEILING PLAN AND ELECTRICAL SHEETS FOR ADDITIONAL INFORMATION.
- EMERGENCY EGRESS LIGHTING ABOVE - REFER TO REFLECTED CEILING PLAN AND ELECTRICAL SHEETS FOR ADDITIONAL INFORMATION.
- FIRE EXTINGUISHER - COORDINATE FINAL LOCATION WITH LOCAL FIRE MARSHAL.
- REFER TO ENLARGED RESTROOM PLAN AND ELEVATIONS SHEET FOR ADDITIONAL INFORMATION ON ACCESSIBLE RESTROOM CLEARANCES.
- PROVIDE BARRIER-FREE SIGNAGE AT ADA RESTROOMS PER ALL APPLICABLE CODES.
- POS TRANSACTION PLANE, CONDIMENT CART TOP AND HAND-OFF PLANE ARE 2' - 10" ABOVE THE FINISHED FLOOR FOR WHEELCHAIR ACCESSIBILITY.
- 3' - 0" CLEAR FOR ELECTRICAL PANEL ACCESS.
- TACTILE "EXIT" SIGNAGE.

MEANS OF EGRESS NOTES

- A. EVERY ROOM OR SPACE THAT IS ASSEMBLY OCCUPANCY SHALL HAVE THE OCCUPANT LOAD OF THE ROOM OR SPACE POSTED IN A CONSPICUOUS PLACE, NEAR THE MAIN EXIT ACCESS DOORWAY. POSTED SIGNS SHALL BE OF AN APPROVED LEGIBLE PERMANENT DESIGN AND SHALL BE MAINTAINED BY THE OWNER AUTHORIZED AGENT. (1004.3)
- B. EGRESS SHALL NOT PASS THROUGH KITCHENS, STORAGE ROOMS, CLOSETS OR SIMILAR SPACES. (1014.2)
- C. PANIC AND FIRE EXIT HARDWARE, WHERE INSTALLED ON DOORS IN THIS BUILDING SHALL SATISFY THE FOLLOWING (1008.1.10):
- THE ACTUATION PORTION OF THE RELEASING DEVICE SHALL EXTEND AT LEAST ONE-HALF OF THE DOOR LEAF WIDTH.
 - THE MAXIMUM UNLATCHING FORCE DOES NOT EXCEED 15 POUNDS (6.8 KG).
 - PIVOTED OR BALANCED DOORS SHALL BE OF THE PUSH-PAD TYPE WHERE PANIC HARDWARE IS REQUIRED AND THE PAD SHALL NOT EXTEND ACROSS MORE THAN ONE-HALF OF THE DOOR WIDTH, MEASURED FROM THE LATCH SIDE.
 - PANIC HARDWARE LISTED IN ACCORDANCE WITH UL 305.
 - FIRE EXIT HARDWARE LISTED IN ACCORDANCE WITH UL 10C AND UL 305.
- D. STRUCTURAL ELEMENTS, FIXTURES OR FURNISHINGS SHALL NOT PROJECT HORIZONTALLY FROM EITHER SIDE MORE THAN 4 INCHES (100 MM) OVER ANY WALKING SURFACE BETWEEN 27 INCHES (685 MM) AND 80 INCHES (2030 MM) ABOVE THE WALKING SURFACE. EXCEPTION: HANDRAILS SERVING STAIRS AND RAMPS ARE PERMITTED TO PROTRUDE 4 1/2 INCHES (115 MM) FROM THE WALL. (1003.3.3)
- E. THE PATH OF EGRESS TRAVEL EXITS AND WITHIN EXITS IN THIS BUILDING SHALL BE IDENTIFIED BY EXIT SIGNS CONFORMING TO THE REQUIREMENTS OF SECTION 1011 AND AS NOTED BELOW:
- EXIT SIGNS SHALL BE READILY VISIBLE FROM ANY DIRECTION OF EGRESS TRAVEL.
 - EXIT SIGNS SHALL BE LOCATED AS NECESSARY TO CLEARLY INDICATE THE DIRECTION OF EGRESS TRAVEL.
 - NO POINT IN A CORRIDOR SHALL BE MORE THAN 100 FT (30.5 M) OR THE LISTED VIEWING DISTANCE FOR THE SIGN, WHICHEVER IS LESS, FROM THE NEAREST VISIBLE EXIT SIGN.
- F. WHERE KEY OPERATED LOCKING DEVICES ARE USED, POST A SIGN ON OR ADJACENT TO THE REQUIRED MAIN EXIT DOOR WITH 1 INCH (25 MM) LETTERING STATING THAT "THIS DOOR TO REMAIN UNLOCKED WHEN BUILDING IS OCCUPIED". (1008.1.9.3)
- G. EGRESS DOORS OR GATES SHALL BE OPENABLE FROM THE EGRESS SIDE WITHOUT THE USE OF A KEY, SPECIAL KNOWLEDGE OR EFFORT. DOOR HANDLES, PULLS, LATCHES, LOCKS AND OTHER OPERATING DEVICES SHALL BE INSTALLED 34 INCHES (860 MM) TO 48 INCHES (1220 MM) ABOVE FINISHED FLOOR. MANUALLY OPERATED FLUSH BOLTS OR SURFACE BOLTS ARE NOT PERMITTED. THE UNLATCHING OF ANY DOOR OR LEAF SHALL NOT REQUIRE MORE THAN ONE OPERATION. (1008.1.9)
- H. LANDINGS SHALL BE PROVIDED ON EACH SIDE OF DOORS AND SUCH LANDING SHALL BE AT THE SAME ELEVATION ON EACH SIDE OF THE DOOR LANDINGS SHALL HAVE A WIDTH NOT LESS THAN THE WIDTH OF THE DOOR AND LENGTH MEASURED IN THE DIRECTION OF TRAVEL OF NOT LESS THAN 44 INCHES (1120 MM). (1008.1.5, 1008.1.6)

LEGEND

- ← 2'-0" (609MM) TRAVEL DISTANCE
- 2'-0" (609MM) BARRIER FREE PATH OF TRAVEL (MIN 3'-0" (915MM) - NO PINCH POINT)
- 2'-0" (609MM) EMERGENCY LIGHT
- 2'-0" (609MM) EMERGENCY LIGHT / EXIT SIGN
- 2'-0" (609MM) FIRE EXTINGUISHER
- * EXIT DOOR
- 30" (762MM) X 48" (1220MM) CLEAR AREA CLEAR FLOOR SPACE
- 60" (1525MM) DIAMETER ADA TURNING SPACE



FINAL BID / PERMIT SET



© 2021 STARBUCKS COFFEE COMPANY

STARBUCKS®
2401 UTAH AVENUE SOUTH
SEATTLE, WASHINGTON 98134
(206) 318-1575

THESE DRAWINGS AND THE PROJECT MANUAL ARE CONFIDENTIAL AND SHALL REMAIN THE SOLE PROPERTY OF STARBUCKS CORPORATION, WHICH IS THE OWNER OF THE COPYRIGHT IN THIS WORK. THEY SHALL NOT BE REPRODUCED (IN WHOLE OR IN PART), SHARED WITH THIRD PARTIES OR USED IN ANY MANNER ON OTHER PROJECTS OR EXTENSIONS TO THIS PROJECT WITHOUT THE PRIOR WRITTEN CONSENT OF STARBUCKS CORPORATION. THESE DRAWINGS AND SPECIFICATIONS ARE INTENDED TO EXPRESS DESIGN INTENT FOR A PROTOTYPICAL STARBUCKS STORE (WHICH IS SUBJECT TO CHANGE AT ANYTIME) AND DO NOT REFLECT ACTUAL SITE CONDITIONS. NEITHER PARTY SHALL HAVE ANY OBLIGATION NOR LIABILITY TO THE OTHER (EXCEPT STATED ABOVE) UNTIL A WRITTEN AGREEMENT IS FULLY EXECUTED BY BOTH PARTIES.

STARBUCKS TEMPLATE VERSION: I:2022.01.21

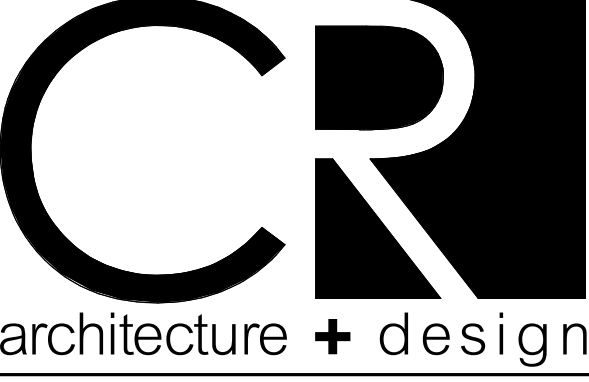

PROJECT NAME:
**HANOVER,
WASHINGTON ST**

PROJECT ADDRESS:
**1972 WASHINGTON ST.
HANOVER, MA 02339**

STORE #: 11630
PROJECT #: 36341-079
ISSUE DATE: 02-28-2023
DESIGN MANAGER: M.YEE
PRODUCTION DESIGNER: D.KAOD
CHECKED BY: C.WENSTRUP

| Revision Schedule | | | |
|-------------------|------|----|-------------|
| Rev | Date | By | Description |
| | | | |
| | | | |
| | | | |
| | | | |

SHEET TITLE:
**LIFE SAFETY AND
ACCESSIBILITY PLAN**
SCALE: AS SHOWN

SHEET NUMBER:
G002

STARBUCKS COFFEE #11630
1972 WASHINGTON ST.
HANOVER, MA 02339



22-60327

***HILTON*DISPLAYS**

125 HILLSIDE DRIVE • GREENVILLE SC 29607

P 800 353 9132 • F 864 242 2204

www.hiltondisplays.com

- A 48" SIREN**
- B DT WALL CABINET**
- C DIRECTIONAL TY/EO**
- D DIRECTIONAL DT**
- E DOS**
- F MENU BOARD**
- G CLEARANCE BAR**

**JOB NAME**

Starbucks 11630

LOCATION

1972 Washington St.
Hanover, MA 02339

CUSTOMER CONTACT

SALESMAN / PM

Joe Nolasco

DESIGNER

Brady Taylor

DWG. DATE

4-4-22

REV. DATE / REVISION

4-6-22 BT

3-31-23 BT

5-2-23 BT

5-4-23/AS

SCALE

As Noted

FILE

2022/Starbucks/Locations/
Hanover MA/22-60327/
SB Hanover MA 22-60327

DESIGN SPECIFICATIONS ACCEPTED BY:

EST:

CLIENT:

| | |
|---------|---|
| SLS/PM: | L |
|---------|---|

LANDLORD:

THE INTENT OF THIS DRAWING IS TO SHOW A CONCEPTUAL REPRESENTATION OF THE PROPOSED SIGNAGE. DUE TO VARIATIONS IN PRINTING DEVICES AND SUBSTRATES, THE FINISHED PRODUCT MAY DIFFER SLIGHTLY FROM DRAWING.



ELEVATION

- A 48" SIREN
- B DT WALL CABINET
- C DIRECTIONAL TY/EO
- D DIRECTIONAL DT
- E DOS
- F MENU BOARD
- G CLEARANCE BAR

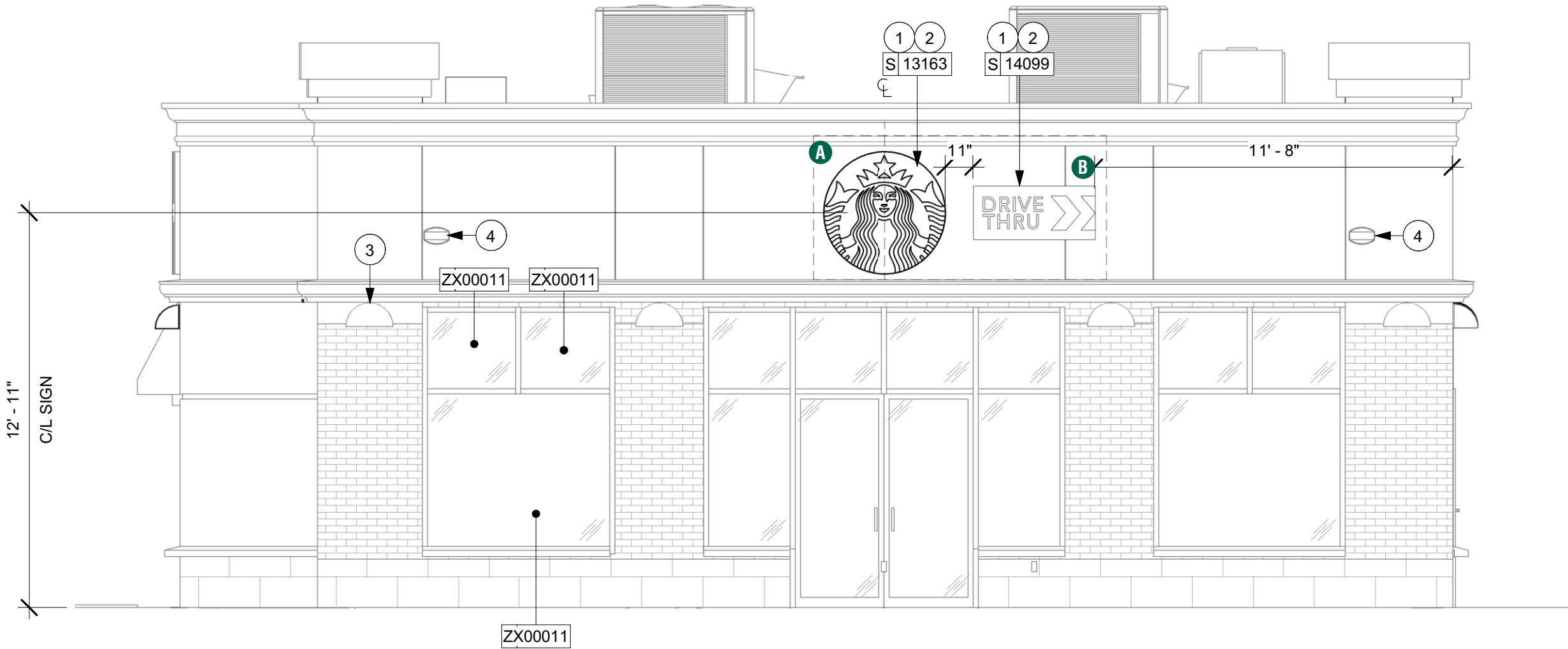

SOUTH EXTERIOR ELEVATION

Scale: 1/4" = 1'-0"

HILTONDISPLAYS
125 HILLSIDE DRIVE • GREENVILLE SC 29607
P 800 353 9132 • F 864 242 2204
www.hiltondisplays.com

QID 22-60327

JOB NAME

Starbucks 11630

LOCATION

1972 Washington St.
Hanover, MA 02339

CUSTOMER CONTACT

SALESMAN / PM

Joe Nolasco

DESIGNER

Brady Taylor

DWG. DATE

4-4-22

REV. DATE / REVISION

4-6-22 BT

3-31-23 BT

5-2-23 BT

5-4-23/AS

SCALE

As Noted

FILE

2022/Starbucks/Locations/
Hanover MA/22-60327/
SB Hanover MA 22-60327

DESIGN SPECIFICATIONS ACCEPTED BY:

| | |
|---------|-----------|
| EST: | CLIENT: |
| SLS/PM: | LANDLORD: |

THE INTENT OF THIS DRAWING IS TO SHOW A CONCEPTUAL REPRESENTATION OF THE PROPOSED SIGNAGE. DUE TO VARIATIONS IN PRINTING DEVICES AND SUBSTRATES, THE FINISHED PRODUCT MAY DIFFER SLIGHTLY FROM DRAWING.



S/F EXTERIOR TRIMLESS FLEX FACE SIREN WALL SIGN

Qty. 1

SBC-S13163-48-FF

A

Excellart Face Retention clips spaced at 4" on center.

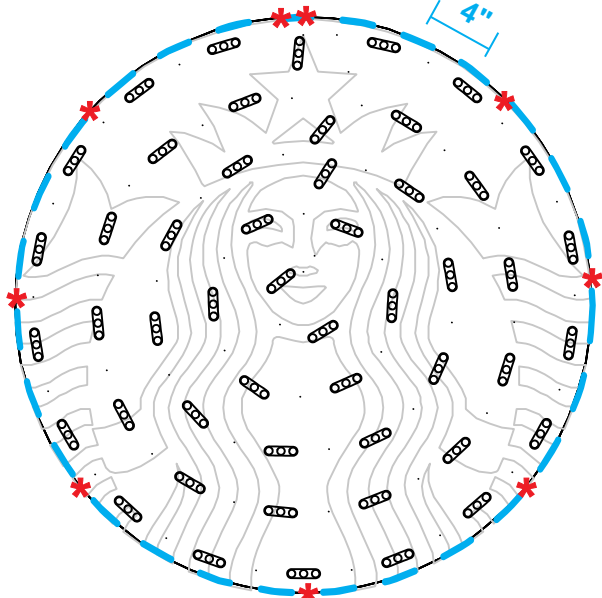

50

* #6 PAN HEAD SCREWS

- 1) ACTUAL CHANNEL LETTER POPULATION AND PRODUCT PLACEMENT MAY VARY FROM THIS LAYOUT
- 2) PRISM ENLIGHTEN WHITE 6500K LAID OUT AT 1.5 MODULES PER FOOT, 5.0" ON CENTER
- 3) EACH 60W3 POWER SUPPLY CAN RUN UP TO 72 PRISM ENLIGHTEN WHITE 6500K MODULES
- 4) LAYOUT BASED ON A 2.125" CAN DEPTH
- 5) DIMENSIONS ARE IN INCHES UNLESS STATED OTHERWISE
- 6) 701269-6WEJ1-MB WATTS PER MODULE: .75
- 7) PRIMARY SYSTEM POWER: 46.88 WATTS
- 8) LED MODULE POWER USAGE (secondary): 57.90 WATTS

ESTIMATED PRODUCT B.O.M. PER SIGN:
50 Each Prism Enlighten White 6500K Modules - 34'
PN: 701269-6WEJ1-MB
1 Each 60C2 (Damp/Dry locations) or 60W3 (Wet location) 60W Power Supply 12VDC
1 Each 100' Roll of Jacketed Cable

1 FRONT VIEW
Scale: 3/4" = 1' (11x17 Paper)

Specifications:

- A Single face internally illuminated Excellart EC-Flex Standard flex face cabinet with bleed trim cover.
- B White 3M 19 oz Panagraphics III Flex Faces with 3M 3630-126 Dark Emerald Green vinyl. Face retention clips spaced every 4".
- C Interior of cabinet painted reflective white and exterior painted satin black.
- D Internally illuminated with 6500K Sloan Prism Enlighten LEDs with remote power supply.
- E 1/4" drain holes located at the bottom of cabinet as required by UL 48 for Electric Signs.
- F Drain holes to be covered with drain hole covers to reduce light leaks.

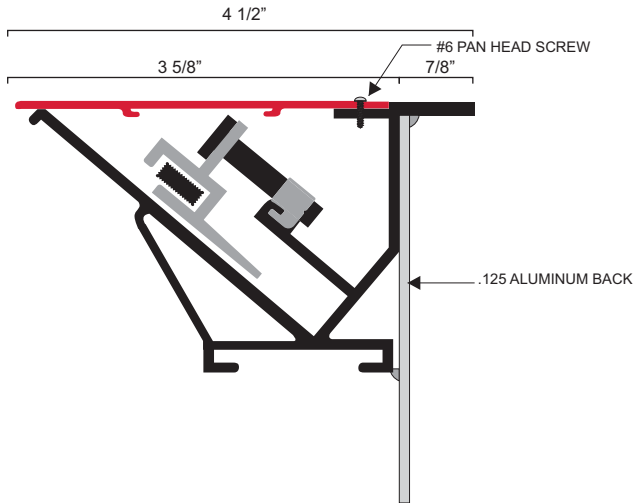
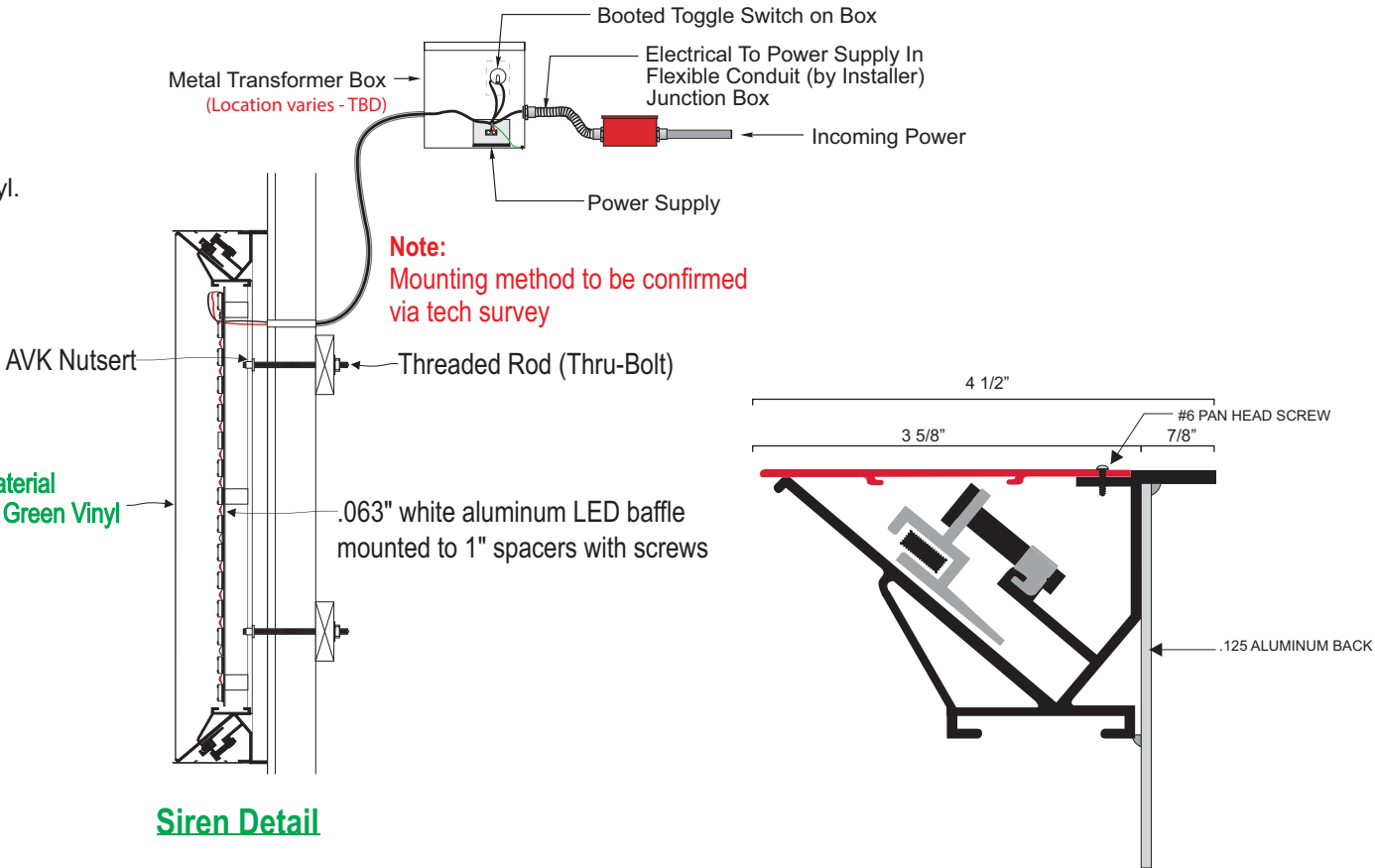

Excellart EC-Flex Standard with Bleed Trim Cover

| COLOR LEGEND | | |
|--------------|-------------|-------------|
| | PMS/PAINT | VINYL |
| | PMS 3425 C | 3M 3630-126 |
| | SATIN BLACK | NA |
| | PMS WHITE | NA |

HILTONDISPLAYS
125 HILLSIDE DRIVE • GREENVILLE SC 29607
P 800 353 9132 • F 864 242 2204
www.hiltondisplays.com

QID 22-60327

JOB NAME

Starbucks 11630

LOCATION

1972 Washington St.
Hanover, MA 02339

CUSTOMER CONTACT

SALESMAN / PM

Joe Nolasco

DESIGNER

Brady Taylor

DWG. DATE

4-4-22

REV. DATE / REVISION

4-6-22 BT

3-31-23 BT

5-2-23 BT

5-4-23/AS

SCALE

As Noted

FILE

2022/Starbucks/Locations/
Hanover MA/22-60327/
SB Hanover MA 22-60327

DESIGN SPECIFICATIONS ACCEPTED BY:

| | |
|---------|-----------|
| EST: | CLIENT: |
| SLS/PM: | LANDLORD: |

THE INTENT OF THIS DRAWING IS TO SHOW A CONCEPTUAL REPRESENTATION OF THE PROPOSED SIGNAGE. DUE TO VARIATIONS IN PRINTING DEVICES AND SUBSTRATES, THE FINISHED PRODUCT MAY DIFFER SLIGHTLY FROM DRAWING.



48” DT WALL SIGN-RH

Qty. 1 SBC-S14099-SL

B

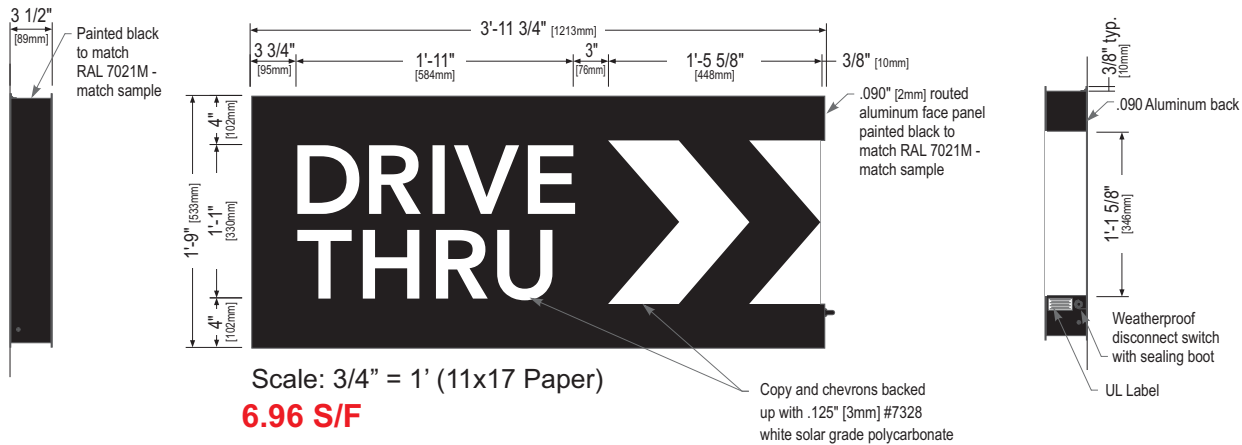

Left Side View

Front Elevation View

Right Side View

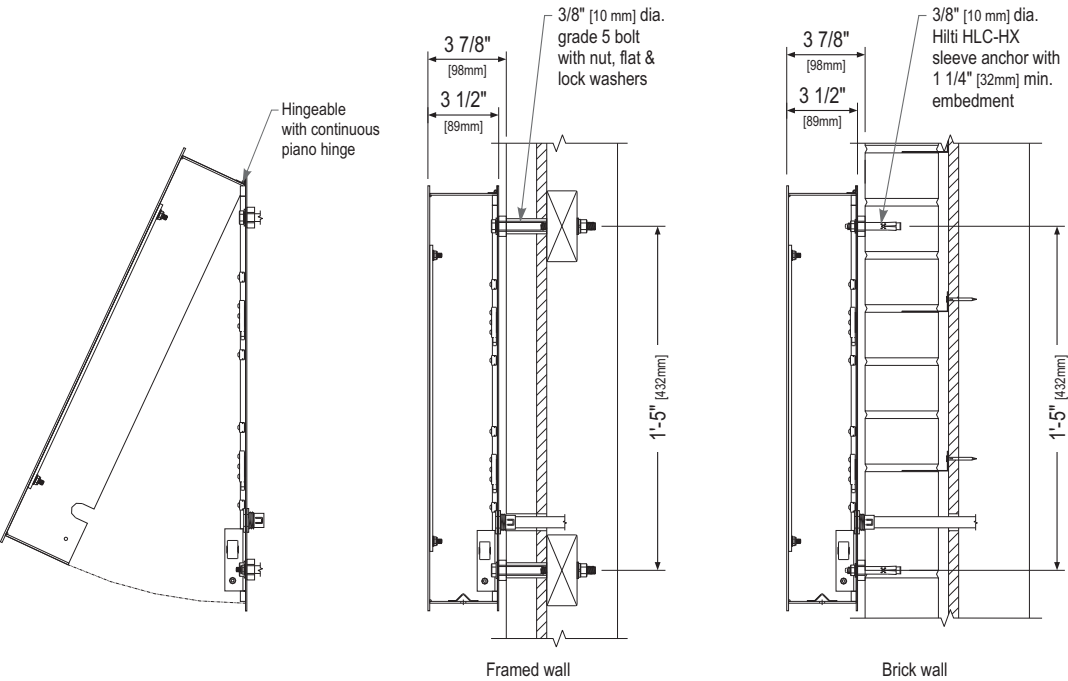

Service Position View
NOT TO SCALE

Section View at Installation Detail
NOT TO SCALE

| COLOR LEGEND | | |
|--------------|-------------|---|
| | PMS/PAINT | VINYL |
| | PMS 3425 C | 3M 3630-76 |
| | RAL 7021M | 3M 3630-22 |
| | PMS WHITE | 3M 3630-20/ 7725-10 TRANSLUCENT OPAQUE |
| | PMS 369 C | NA |
| | REFL. WHITE | 3M 680-10 |

Sign Specifications:

Cabinet:

- Fabricated .090" [2mm] aluminum housing painted black to match RAL 7021M with 3M #180-10 white vinyl end cap as shown.
- Directional copy and chevrons backed up with .125" white polycarb. All polycarb face elements to be attached to aluminum face panel with weld studs.
- Welded aluminum construction with no visible fasteners. Fasteners retaining the hinged face will be located on the bottom such that they are not visible. All fasteners used in the assembly of internal components shall be coated to prevent corrosion.
- Internal structure of cabinet shall be per approved shop drawings.
- Graphic elements are internally illuminated using Sloan Prism Enlighten LEDs. LED's to be mounted on back panel with self-contained power supply. All electrical components are removable for service.

Regulatory:

- Sign must meet all regulations in the National Electric Code as well as any local or state electrical codes.
- As per NEC 600.6, sign is equipped with a service disconnect switch.
- Sign must be listed as an Electric Sign per Underwriters Laboratories UL48 and/or CSA and bear the appropriate UL, CUL or CSA relevant certification marks. Primary power by electrical contractor per NEC.

| Size | Sq. Ft. ¹ | Sq. Ft. ² | Volts | Amps |
|------|----------------------|----------------------|---------|------|
| 21" | 4.52 | 6.96 | 120/277 | 0.85 |

1: Figured as illuminated center part
2: Figured as complete signage

HILTONDISPLAYS
125 HILLSIDE DRIVE • GREENVILLE SC 29607
P 800 353 9132 • F 864 242 2204
www.hiltondisplays.com

QID 22-60327

JOB NAME

Starbucks 11630

LOCATION

1972 Washington St.
Hanover, MA 02339

CUSTOMER CONTACT

SALESMAN / PM

Joe Nolasco

DESIGNER

Brady Taylor

DWG. DATE

4-4-22

REV. DATE / REVISION

4-6-22 BT

3-31-23 BT

5-2-23 BT

5-4-23/AS

SCALE

As Noted

FILE

2022/Starbucks/Locations/
Hanover MA/22-60327/
SB Hanover MA 22-60327

DESIGN SPECIFICATIONS ACCEPTED BY:

| | |
|---------|-----------|
| EST: | CLIENT: |
| SLS/PM: | LANDLORD: |

THE INTENT OF THIS DRAWING IS TO SHOW A CONCEPTUAL REPRESENTATION OF THE PROPOSED SIGNAGE. DUE TO VARIATIONS IN PRINTING DEVICES AND SUBSTRATES, THE FINISHED PRODUCT MAY DIFFER SLIGHTLY FROM DRAWING.



46” ILLUMINATED DIRECTIONAL TYEO

SBC-S14091-SL

Qty. 1

C

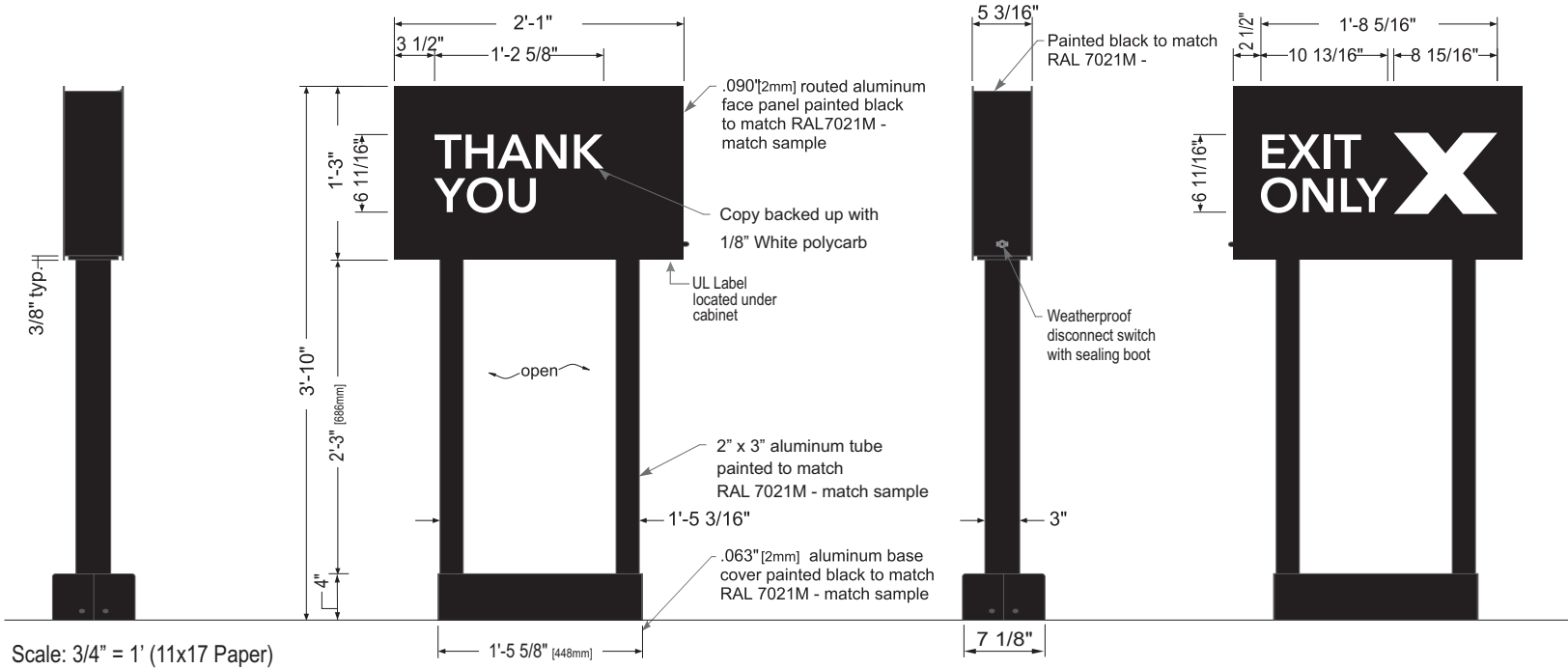

Street Side View

Front Elevation View

Store Side View

Rear Elevation View

Sign Specifications:

Fabricated .090” Aluminum cabinet painted black to match RAL 7021 as shown.
Directional copy and graphics backed up with 1/8” white polycarbonate.
All polycarbonate face elements to be attached to interior face panels with welded studs.
All interior portions of sign cabinet painted white.
Graphic elements illuminated with Sloan Prism Enlighten LEDs. LEDs mounted on internal baffle with self contained LED power supply. All components accessible through face of cabinet.

Support:

Support structure to be welded aluminum tube and plate construction painted black to match RAL 7021
Plate to be constructed to be retro-fittable to existing sign foundations. All foundations new and used to be analyzed for suitability and must meet all local city or state code regulations.

HILTONDISPLAYS

125 HILLSIDE DRIVE • GREENVILLE SC 29607
P 800 353 9132 • F 864 242 2204
www.hiltondisplays.com

QID 22-60327

JOB NAME

Starbucks 11630

LOCATION

1972 Washington St.
Hanover, MA 02339

CUSTOMER CONTACT

SALESMAN / PM

Joe Nolasco

DESIGNER

Brady Taylor

DWG. DATE

4-4-22

REV. DATE / REVISION

4-6-22 BT

3-31-23 BT

5-2-23 BT

5-4-23/AS

SCALE

As Noted

FILE

2022/Starbucks/Locations/
Hanover MA/22-60327/
SB Hanover MA 22-60327

DESIGN SPECIFICATIONS ACCEPTED BY:

| | |
|---------|-----------|
| EST: | CLIENT: |
| SLS/PM: | LANDLORD: |

THE INTENT OF THIS DRAWING IS TO SHOW A CONCEPTUAL REPRESENTATION OF THE PROPOSED SIGNAGE. DUE TO VARIATIONS IN PRINTING DEVICES AND SUBSTRATES, THE FINISHED PRODUCT MAY DIFFER SLIGHTLY FROM DRAWING.



| COLOR LEGEND | | |
|--------------|-------------|---|
| | PMS/PAINT | VINYL |
| | PMS 3425 C | 3M 3630-76 |
| | RAL 7021M | 3M 3630-22 |
| | PMS WHITE | 3M 3630-20/ 7725-10 TRANSLUCENT OPAQUE |
| | PMS 369 C | NA |
| | REFL. WHITE | 3M 680-10 |

| Size | Sq. Ft. ¹ | Sq. Ft. ² | Volts | Amps |
|--------------|----------------------|----------------------|-------|------|
| 46" (1168mm) | 2.60 | 7.99 | 120 | 0.85 |

46” ILLUMINATED DIRECTIONAL < DT/DT> - No Logo

Qty. 1

SBC-

D

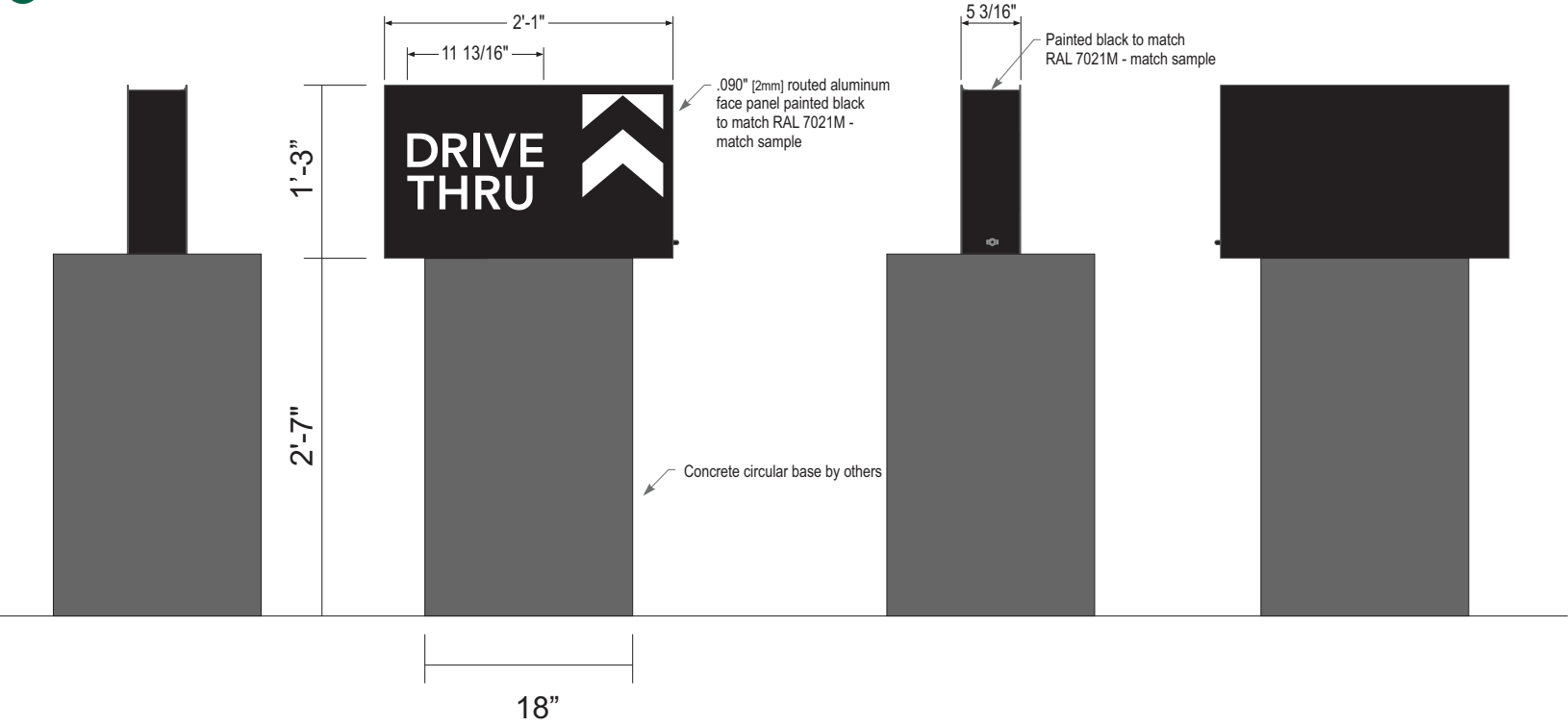

Scale: 1:16

Sign Specifications:

Fabricated .090" Aluminum cabinet painted black to match RAL 7021 with white end cap as shown. Directional copy and chevrons backed up with 1/8" white polycarbonate. All polycarbonate face elements to be attached to interior face panels with welded studs. All interior portions of sign cabinet painted white. Graphic elements illuminated with Sloan Prism Enlighten LEDs. LEDs mounted on internal baffle with self contained LED power supply. All components accessible through face of cabinet.

Support:
Support structure to be circular concrete base Plate to be constructed to be retro-fittable to existing sign foundations. All foundations new and used to be analyzed for suitability and must meet all local city or state code regulations.

SPECS TBD

| COLOR LEGEND | | |
|--------------|-------------|---|
| | PMS/PAINT | VINYL |
| | PMS 3425 C | 3M 3630-76 |
| | RAL 7021M | 3M 3630-22 |
| | PMS WHITE | 3M 3630-20/ 7725-10 TRANSLUCENT OPAQUE |
| | PMS 369 C | NA |
| | REFL. WHITE | 3M 680-10 |

| Size | Sq. Ft. ¹ | Sq. Ft. ² | Volts | Amps |
|--------------|----------------------|----------------------|-------|------|
| 46" (1168mm) | 2.60 | 8.31 | 120 | 0.85 |

HILTONDISPLAYS
125 HILLSIDE DRIVE • GREENVILLE SC 29607
P 800 353 9132 • F 864 242 2204
www.hiltondisplays.com

QID 22-60327

JOB NAME

Starbucks 11630

LOCATION

1972 Washington St.
Hanover, MA 02339

CUSTOMER CONTACT

SALESMAN / PM

Joe Nolasco

DESIGNER

Brady Taylor

DWG. DATE

4-4-22

REV. DATE / REVISION

4-6-22 BT

3-31-23 BT

5-2-23 BT

5-4-23/AS

SCALE

As Noted

FILE

2022/Starbucks/Locations/
Hanover MA/22-60327/
SB Hanover MA 22-60327

DESIGN SPECIFICATIONS ACCEPTED BY:

| | |
|---------|-----------|
| EST: | CLIENT: |
| SLS/PM: | LANDLORD: |

THE INTENT OF THIS DRAWING IS TO SHOW A CONCEPTUAL REPRESENTATION OF THE PROPOSED SIGNAGE. DUE TO VARIATIONS IN PRINTING DEVICES AND SUBSTRATES, THE FINISHED PRODUCT MAY DIFFER SLIGHTLY FROM DRAWING.



DOS - INSTALL ONLY **Note:** - All steel shall be galvanized

Qty. 1

E

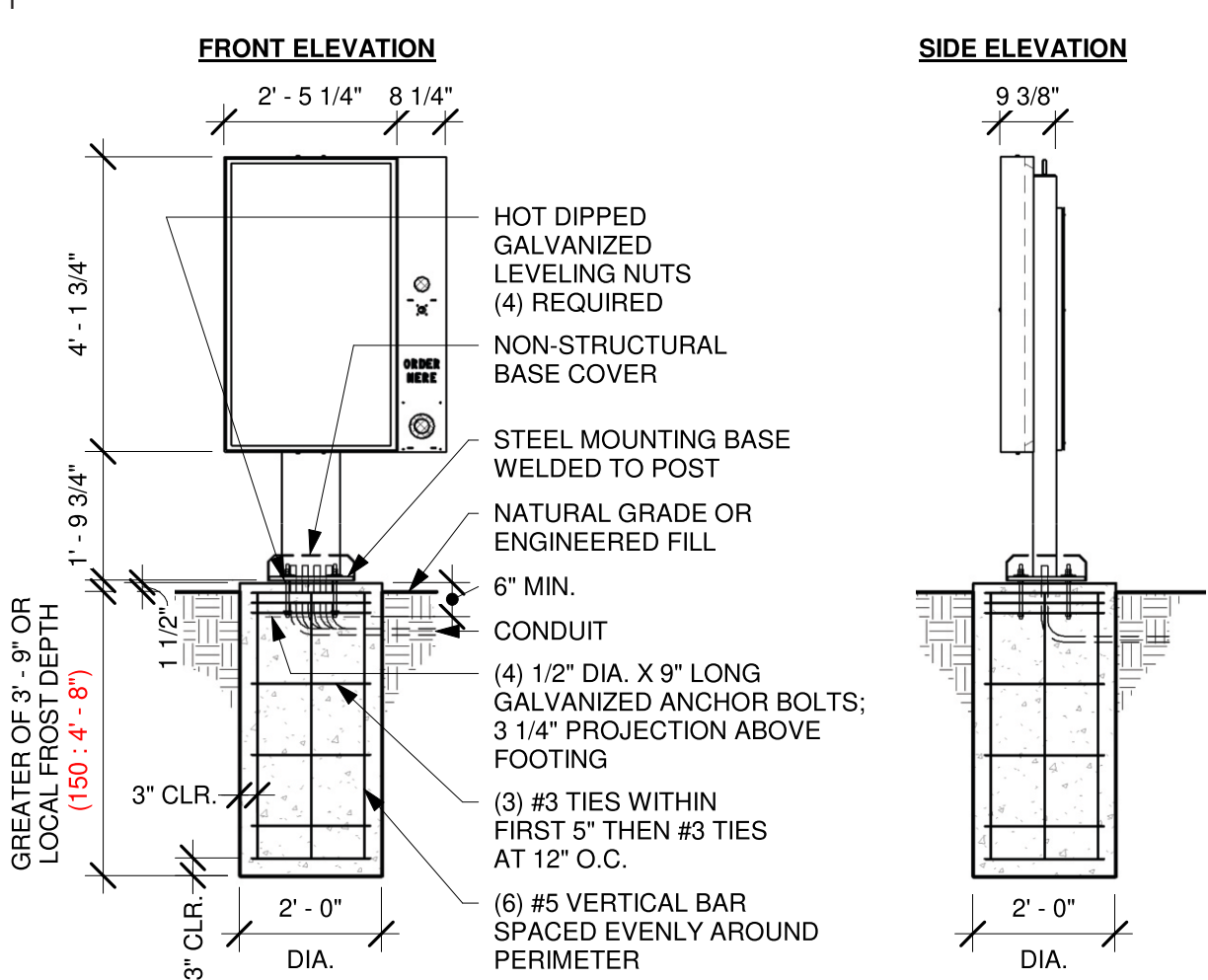

DT DIGITAL ORDER SCREEN POST GROUND FOOTING

Scale: 3/8" = 1'-0"

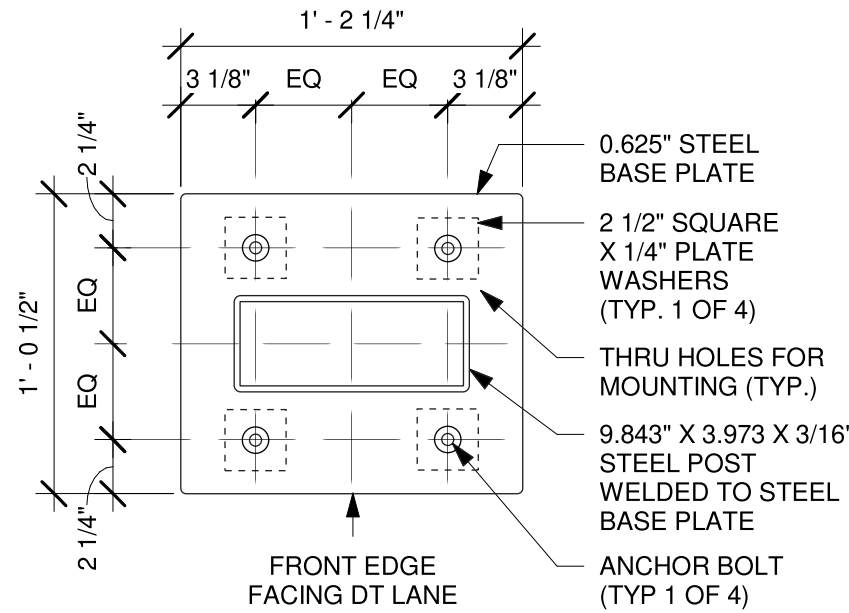

BASE PLATE

Scale: 1 1/2" = 1'-0"

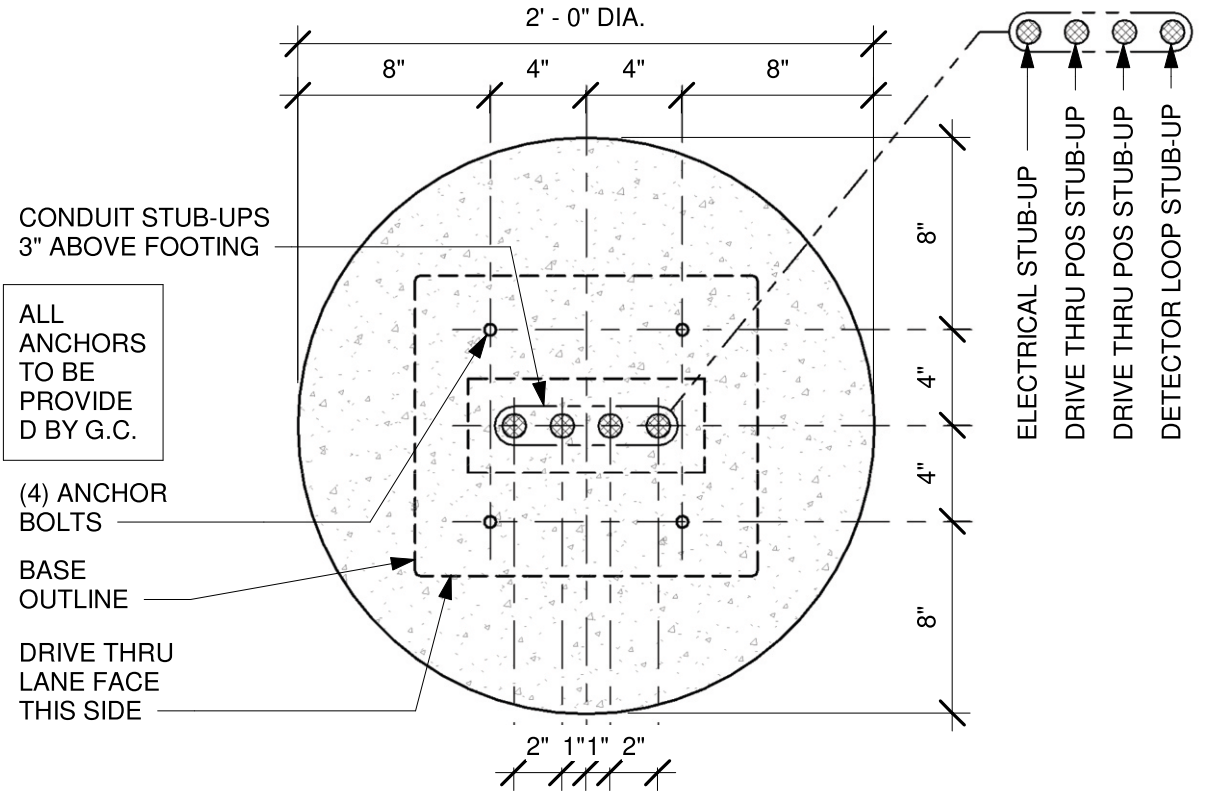

BOLT PATTERN (TOP VIEW)

Scale: 1 1/2" = 1'-0"

HILTONDISPLAYS
125 HILLSIDE DRIVE • GREENVILLE SC 29607
P 800 353 9132 • F 864 242 2204
www.hiltondisplays.com

QID 22-60327

JOB NAME

Starbucks 11630

LOCATION

1972 Washington St.
Hanover, MA 02339

CUSTOMER CONTACT

SALESMAN / PM

Joe Nolasco

DESIGNER

Brady Taylor

DWG. DATE

4-4-22

REV. DATE / REVISION

4-6-22 BT

3-31-23 BT

5-2-23 BT

5-4-23/AS

SCALE

As Noted

FILE

2022/Starbucks/Locations/
Hanover MA/22-60327/
SB Hanover MA 22-60327

DESIGN SPECIFICATIONS ACCEPTED BY:

EST: CLIENT:

SLS/PM: LANDLORD:

THE INTENT OF THIS DRAWING IS TO SHOW A CONCEPTUAL REPRESENTATION OF THE PROPOSED SIGNAGE. DUE TO VARIATIONS IN PRINTING DEVICES AND SUBSTRATES, THE FINISHED PRODUCT MAY DIFFER SLIGHTLY FROM DRAWING.

Underwriters Laboratories Inc.

DRY

DAMP

WET

MENU BOARD - INSTALL ONLY
Note: - All steel shall be A36 Galvanized or A304 Stainless Steel

Qty. 1

F

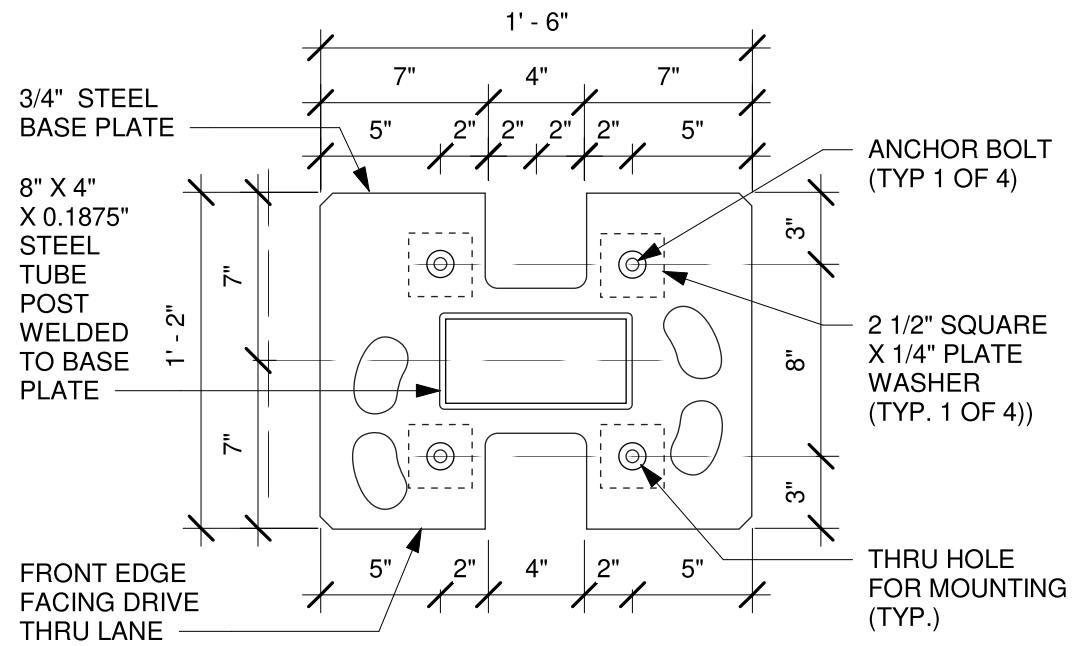
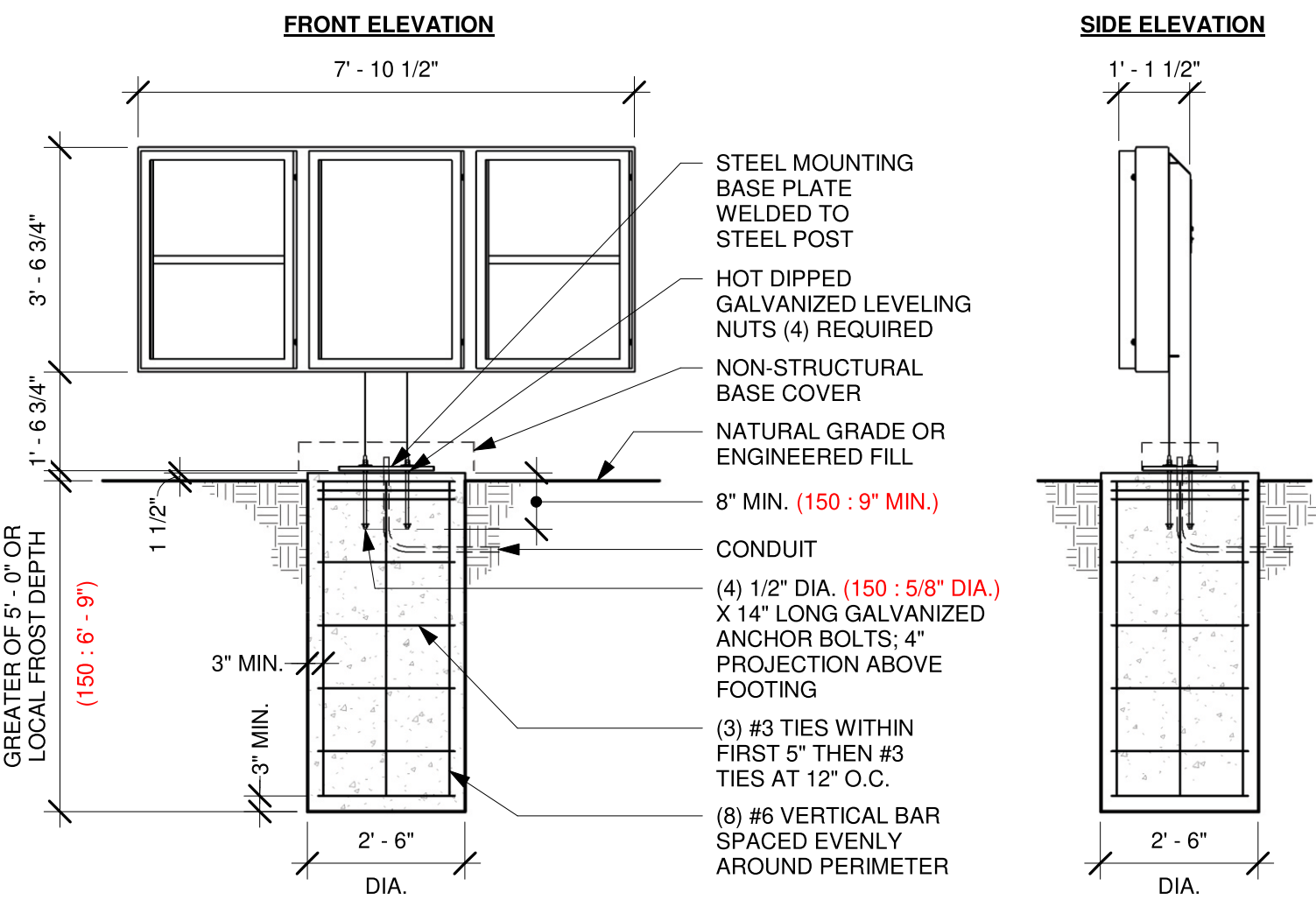

BASE PLATE

scale: 1 1/2" = 1'

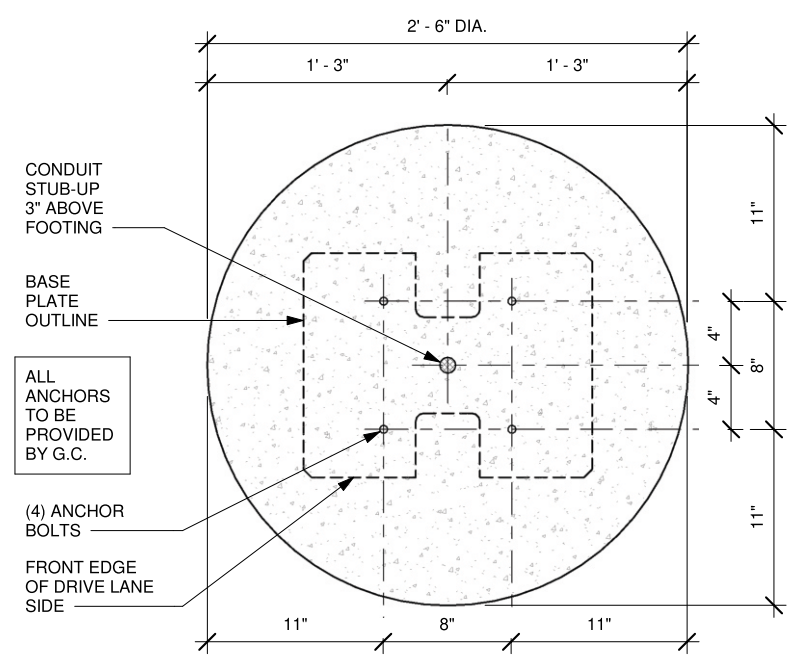

BOLT PATTERN (TOP VIEW)

scale: 1" = 1'



HILTONDISPLAYS

125 HILLSIDE DRIVE • GREENVILLE SC 29607
P 800 353 9132 • F 864 242 2204
www.hiltondisplays.com

QID 22-60327

JOB NAME
Starbucks 11630

LOCATION
1972 Washington St.
Hanover, MA 02339

CUSTOMER CONTACT

SALESMAN / PM
Joe Nolasco

DESIGNER
Brady Taylor

DWG. DATE
4-4-22

REV. DATE / REVISION

| |
|------------|
| 4-6-22 BT |
| 3-31-23 BT |
| 5-2-23 BT |
| 5-4-23/AS |

SCALE
As Noted

FILE
2022/Starbucks/Locations/
Hanover MA/22-60327/
SB Hanover MA 22-60327

DESIGN SPECIFICATIONS ACCEPTED BY:

| | |
|---------|-----------|
| EST: | CLIENT: |
| SLS/PM: | LANDLORD: |

THE INTENT OF THIS DRAWING IS TO SHOW A CONCEPTUAL REPRESENTATION OF THE PROPOSED SIGNAGE. DUE TO VARIATIONS IN PRINTING DEVICES AND SUBSTRATES, THE FINISHED PRODUCT MAY DIFFER SLIGHTLY FROM DRAWING.

UL Underwriters Laboratories Inc. **DRY DAMP WET**

REVOLUTION CLEARANCE BAR

SBC-S22544-SHB-C-10

Qty. 1

G

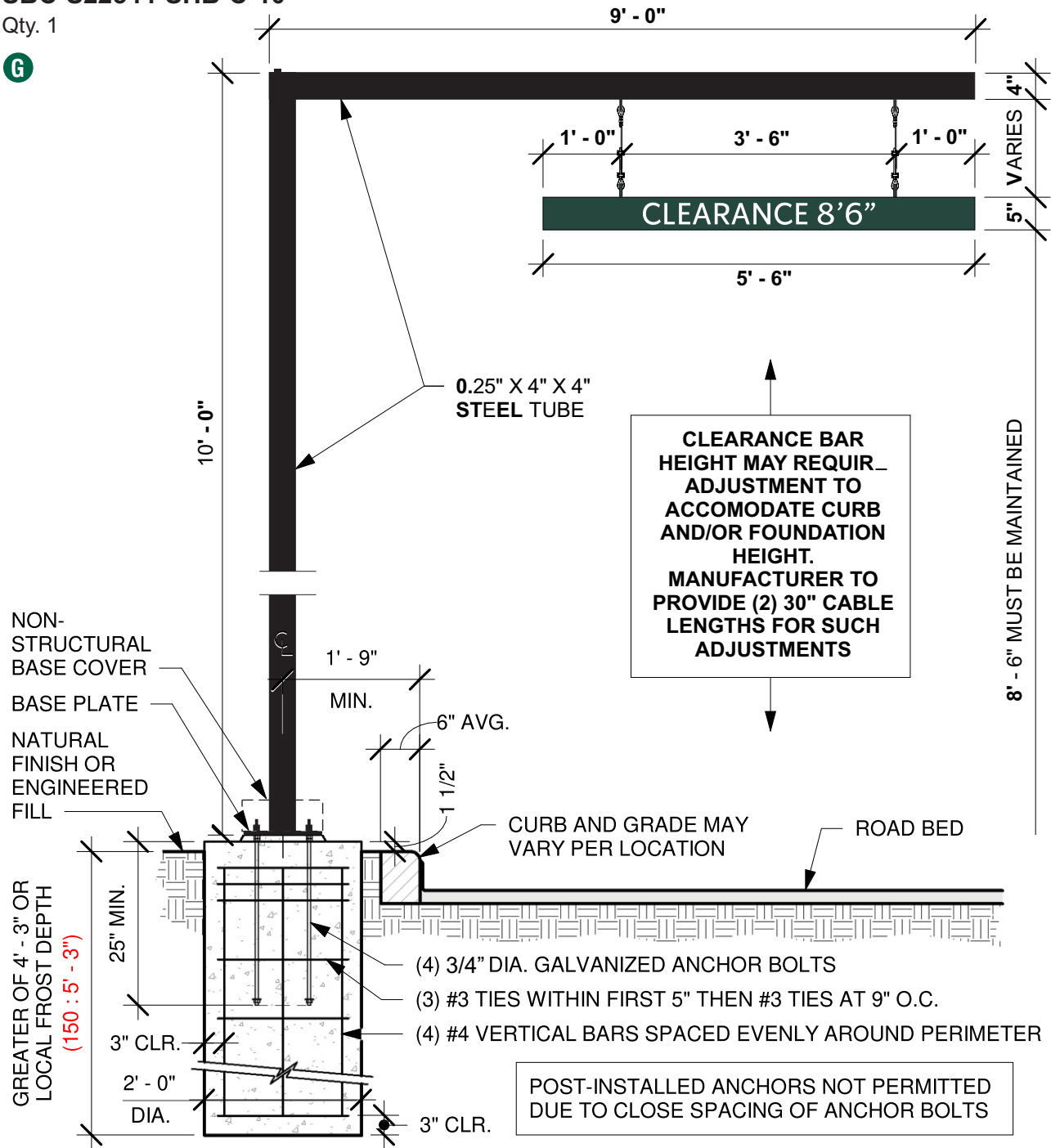

| COLOR LEGEND | | |
|--------------|-----------------------|------------|
| | PMS/PAINT | VINYL |
| | PMS 560 C | NA |
| | PSB 6865/ SATIN BLACK | 3M 3630-22 |
| | REFL. WHITE | 3M 680-10 |

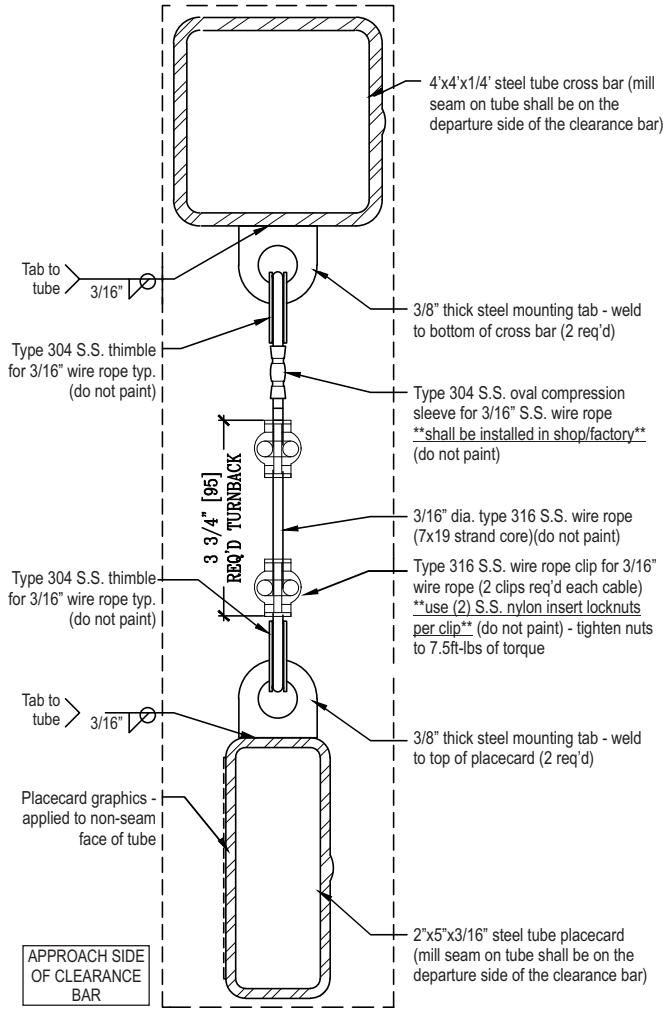
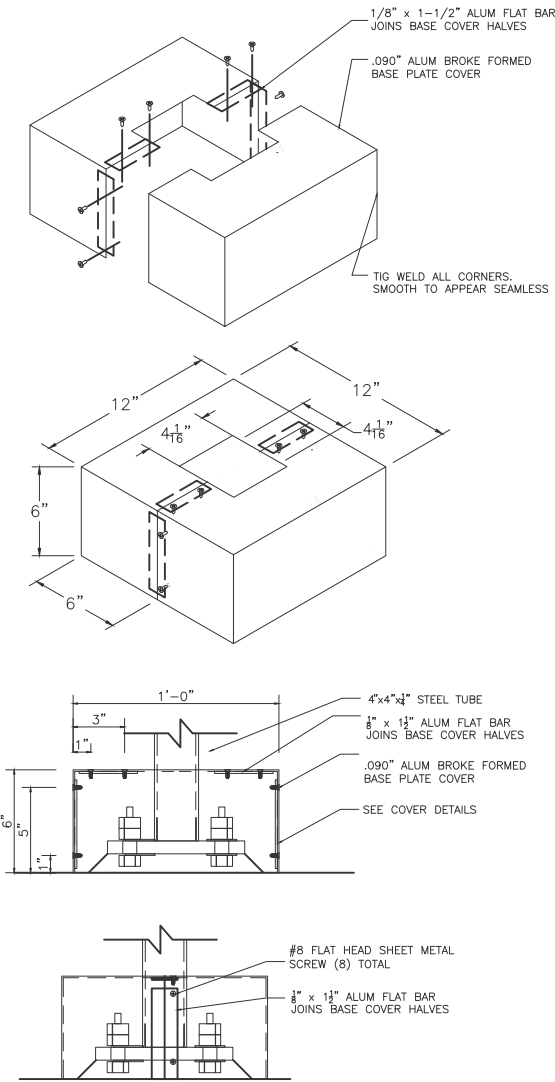
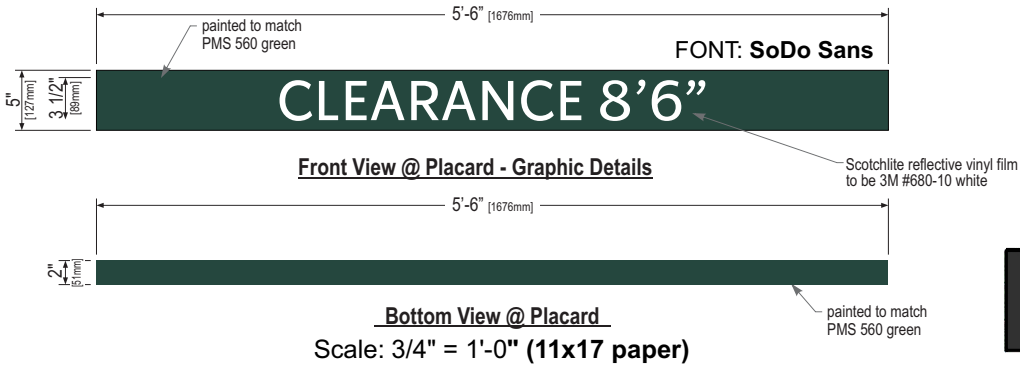

End Section View

**ASSUMED CONDITIONS
DESIGN LOADS**

- 115 MPH wind load (150 MPH Wind Load)
- Category II, Exposure C
- Est. Combined Weight of Canopy & DOS: 993 Lbs.
- Concrete Strength: MN 3000 PSI @ 28 Days
- 2012 International Building Code, ASCE 7-10
- Vertical Soil Bearing Pressure: 2000 PSF

Rotate Footing Bolt pattern Relative To Drive Lane Per Site Plan & Signage Configuration Details.

Route Conduit Per Electrical Site Plan Provide 3" Stub-Up

GC Responsible For Foundations & Footings On All Menu Boards & Drive-Thru Elements. Signage Vendor To Supply Templates & Install Menu Boards Only.

CAN ROTATE UP TO 90° IF STRUCK BY VEHICLE

Dimensions in Red Are For 150 MPH Wind Load

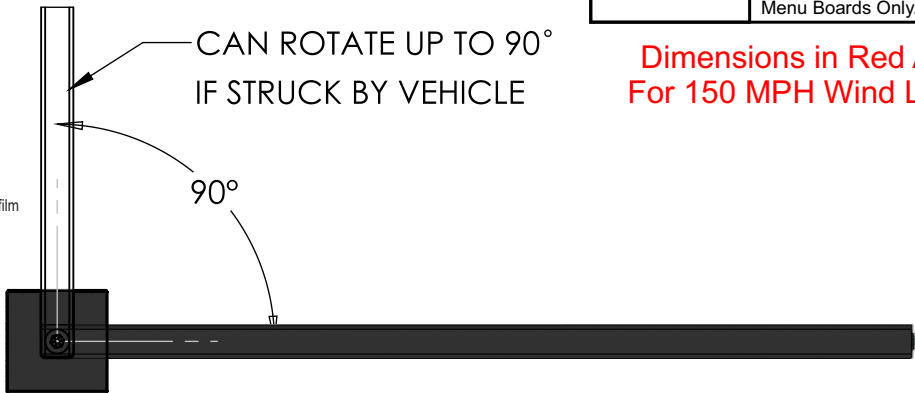

HILTONDISPLAYS

125 HILLSIDE DRIVE • GREENVILLE SC 29607
 P 800 353 9132 • F 864 242 2204
 www.hiltondisplays.com

QID 22-60327

JOB NAME

Starbucks 11630

LOCATION

1972 Washington St.
 Hanover, MA 02339

CUSTOMER CONTACT

SALESMAN / PM

Joe Nolasco

DESIGNER

Brady Taylor

DWG. DATE

4-4-22

REV. DATE / REVISION

4-6-22 BT

3-31-23 BT

5-2-23 BT

5-4-23/AS

SCALE

As Noted

FILE

2022/Starbucks/Locations/
 Hanover MA/22-60327/
 SB Hanover MA 22-60327

DESIGN SPECIFICATIONS ACCEPTED BY:

| | |
|---------|-----------|
| EST: | CLIENT: |
| SLS/PM: | LANDLORD: |

THE INTENT OF THIS DRAWING IS TO SHOW A CONCEPTUAL REPRESENTATION OF THE PROPOSED SIGNAGE. DUE TO VARIATIONS IN PRINTING DEVICES AND SUBSTRATES, THE FINISHED PRODUCT MAY DIFFER SLIGHTLY FROM DRAWING.

Underwriters
 Laboratories Inc.

