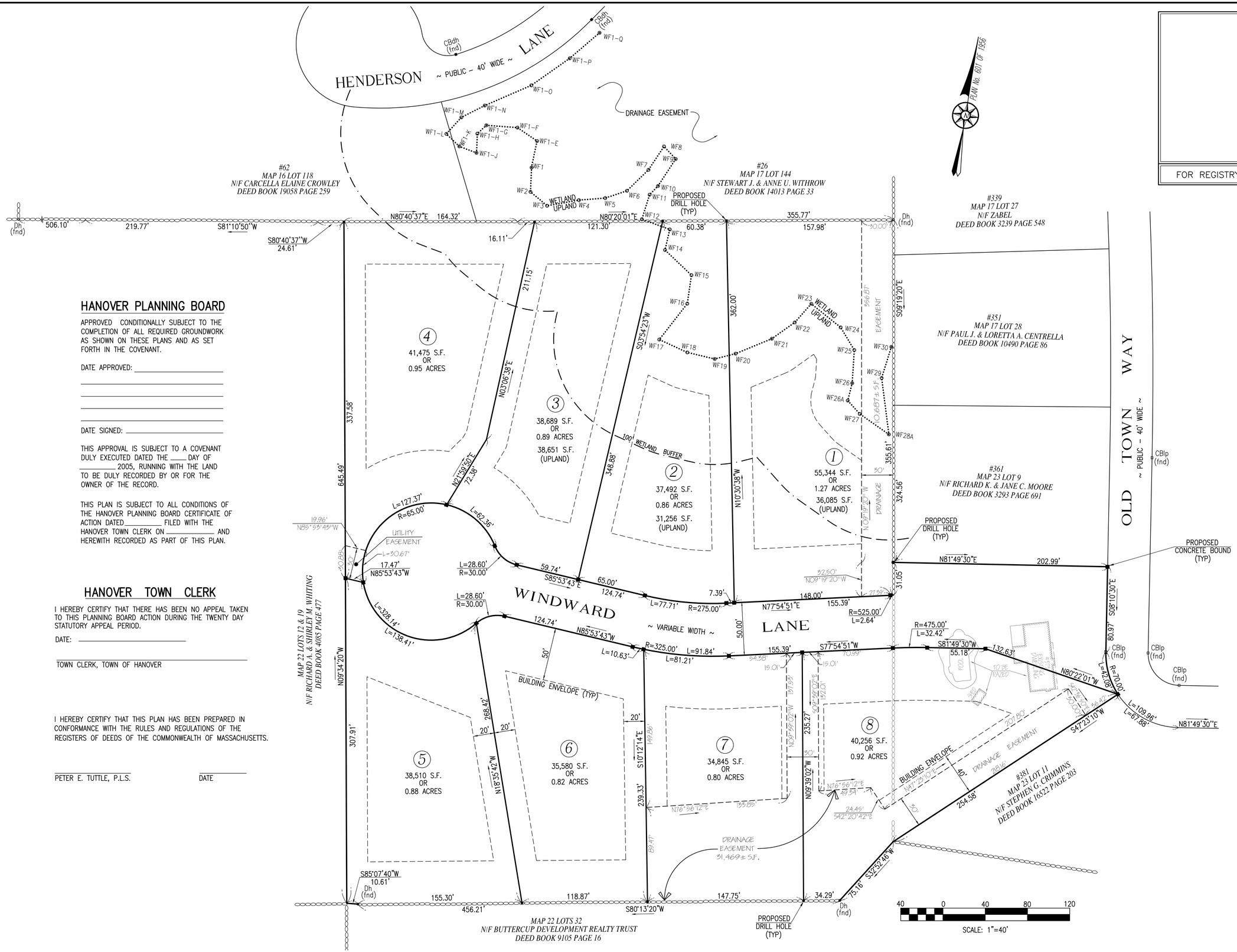

HANOVER PLANNING BOARD

APPROVED CONDITIONALLY SUBJECT TO THE COMPLETION OF ALL REQUIRED GROUNDWORK AS SHOWN ON THESE PLANS AND AS SET FORTH IN THE COVENANT.

DATE APPROVED: _____

DATE SIGNED: _____

THIS APPROVAL IS SUBJECT TO A COVENANT DULY EXECUTED DATED THE ____ DAY OF _____ 2005, RUNNING WITH THE LAND TO BE DULY RECORDED BY OR FOR THE OWNER OF THE RECORD.

THIS PLAN IS SUBJECT TO ALL CONDITIONS OF THE HANOVER PLANNING BOARD CERTIFICATE OF ACTION DATED_____ FILED WITH THE HANOVER TOWN CLERK ON _____ AND HEREWITH RECORDED AS PART OF THIS PLAN.

HANOVER TOWN CLERK

I HEREBY CERTIFY THAT THERE HAS BEEN NO APPEAL TAKEN TO THIS PLANNING BOARD ACTION DURING THE TWENTY DAY STATUTORY APPEAL PERIOD.

DATE: _____

TOWN CLERK, TOWN OF HANOVER

I HEREBY CERTIFY THAT THIS PLAN HAS BEEN PREPARED IN CONFORMANCE WITH THE RULES AND REGULATIONS OF THE REGISTERS OF DEEDS OF THE COMMONWEALTH OF MASSACHUSETTS.

PETER E. TUTTLE, P.L.S. DATE

COPYRIGHT (C) BY MERRILL ASSOCIATES, INC. ALL RIGHTS RESERVED
NO PART OF THIS DOCUMENT MAY BE REPRODUCED, STORED IN A RETRIEVAL SYSTEM OR TRANSMITTED IN ANY FORM OR BY ANY MEANS, ELECTRONIC, MECHANICAL, PHOTOCOPYING, RECORDING OR OTHERWISE, WITHOUT THE PRIOR WRITTEN PERMISSION OF MERRILL ASSOCIATES, INC. ANY LICENSE GRANTED HEREUNDER FOR ANY DOCUMENT IS SUBJECT TO THE FOLLOWING: ANY MODIFICATIONS MADE TO THIS DOCUMENT WITHOUT THE WRITTEN PERMISSION OF MERRILL ASSOCIATES, INC. SHALL RENDER IT INVALID AND UNUSABLE.

FOR REGISTRY USE ONLY

REVISIONS

3	11/3/05	UTILITY EASEMENT
2	5/5/05	DRAINAGE EASE. & LOT 8
1	3/9/05	PB COMMENTS

COMMONWEALTH OF MASSACHUSETTS
PETER G. PALMIERI
No. 33089
CIVIL
REGISTERED PROFESSIONAL ENGINEER

DRAWN BY: BDH

DESIGNED BY: DA

CHECKED BY: PGP

MERRILL ASSOCIATES, INC.
REGISTERED PROFESSIONAL ENGINEERS AND LAND SURVEYORS
427 COLUMBIA ROAD – HANOVER, MA 02339
TEL. (781) 826-9200 FAX. (781) 826-6665

DEFINITIVE SUBDIVISION PLAN

WINDWARD LANE

ASSESSORS MAP 23 LOTS 1 & 10
HANOVER, MASSACHUSETTS

APPLICANT:
CASA DEVELOPMENT CORP.
20 WINTHROP SQUARE
BOSTON, MA 02110

HOMEBUILDER:
J.P. GALLAGHER CONSTRUCTION & DEVELOPMENT CO., INC. HANOVER, MA
TEL. (781)982-1200 FAX. (781)982-0727

NOVEMBER 30, 2004

SCALE: 1"= 40"

JOB NO. 02–006

LATEST REVISION:
NOVEMBER 3, 2005

LOTTING

SHEET 2 OF 10