

REVISIONS

3	11/3/05	UTILITY EASEMENT
2	5/5/05	REV. BASIN
1	3/9/05	PB COMMENTS

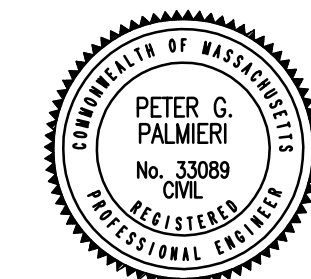

DRAWN BY: BDH

DESIGNED BY: DA

CHECKED BY: PGP



MERRILL ASSOCIATES, INC.
 REGISTERED PROFESSIONAL ENGINEERS AND LAND SURVEYORS
 427 COLUMBIA ROAD - HANOVER, MA 02339
 TEL. (781) 826-9200 FAX. (781) 826-8665

DEFINITIVE SUBDIVISION PLAN
WINDWARD LANE
 ASSESSORS MAP 23 LOTS 1 & 10
 HANOVER, MASSACHUSETTS

APPLICANT: J.P. GALLAGHER CONSTRUCTION & DEVELOPMENT CO., INC. HANOVER, MA
 20 WINTHROP SQUARE BOSTON, MA 02110

NOVEMBER 30, 2004

SCALE: 1"=40'

JOB NO. 02-006

LATEST REVISION: NOVEMBER 3, 2005

GRADING

SHEET 4 OF 10

LEGEND

	EXISTING 102		2' CONTOUR		PROPOSED 100
	99.9		SPOT ELEVATION		+100.50
			PROPERTY LINE		
			EDGE OF PAVEMENT		
			EDGE OF GRANITE CURB		
	W		WATER LINE		W
	D		DRAIN LINE		D
	G		GAS LINE		G
	ETC		ELEC, TELEPHONE & CABLE		ETC
	S		SEPTIC LINE		S
			UTILITY POLE		
			HYDRANT		
			DRAIN MANHOLE		
			CATCH BASIN		
			WATER GATE		WG
			GAS GATE		GG
			STONE WALL		
			FLARED END SECTION		
			CONCRETE BOUND		
			DRILL HOLE		
			STAKED HAYBALES & SILT FENCE		

HANOVER PLANNING BOARD

APPROVED CONDITIONALLY SUBJECT TO THE COMPLETION OF ALL REQUIRED GROUNDWORK AS SHOWN ON THESE PLANS AND AS SET FORTH IN THE COVENANT.

DATE APPROVED: _____

DATE SIGNED: _____

THIS APPROVAL IS SUBJECT TO A COVENANT DULY EXECUTED DATED THE _____ DAY OF _____ 2005, RUNNING WITH THE LAND TO BE DULY RECORDED BY OR FOR THE OWNER OF THE RECORD.

THIS PLAN IS SUBJECT TO ALL CONDITIONS OF THE HANOVER PLANNING BOARD CERTIFICATE OF ACTION DATED _____ FILED WITH THE HANOVER TOWN CLERK ON _____ AND HEREWITH RECORDED AS PART OF THIS PLAN.

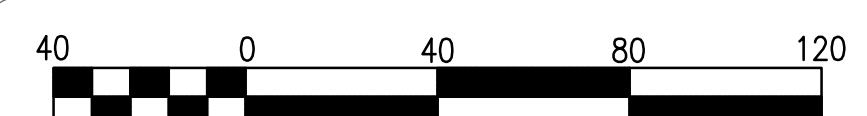
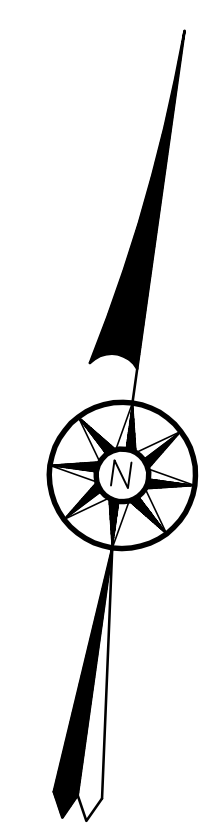

SCALE: 1"=40'

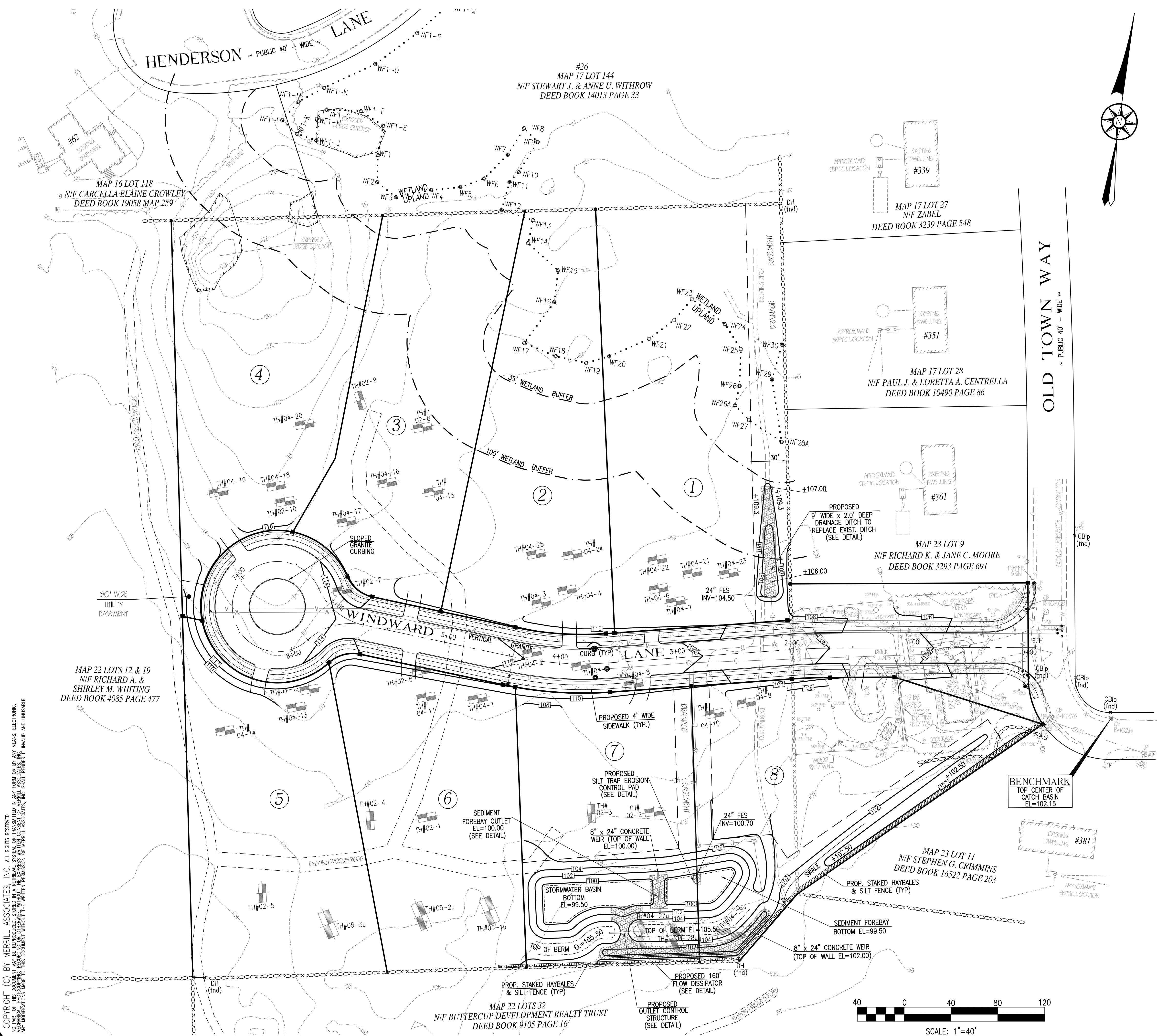

COPYRIGHT (C) BY MERRILL ASSOCIATES, INC. ALL RIGHTS RESERVED.
 NO PART OF THIS DOCUMENT MAY BE REPRODUCED OR TRANSMITTED IN ANY FORM OR BY ANY MEANS, ELECTRONIC OR MECHANICAL, INCLUDING PHOTOCOPYING, RECORDING, OR BY ANY INFORMATION STORAGE AND RETRIEVAL SYSTEM, WITHOUT THE WRITTEN PERMISSION OF MERRILL ASSOCIATES, INC. SHALL REMAIN IN FULL FORCE AND EFFECT. ANY VIOLATIONS MADE TO THIS DOCUMENT WITHOUT THE WRITTEN PERMISSION OF MERRILL ASSOCIATES, INC. SHALL REMAIN IN FULL FORCE AND EFFECT.